



Meeting	Planning Committee
Date and Time	Monday, 20th September, 2021 at 2.00 pm.
Venue	Walton Suite, Guildhall, Winchester

Note: *This meeting is being held in person at the location specified above. In line with relevant legislation and public health guidance the following arrangements apply. Members of the public should note that a live audio feed of the meeting will be available from the councils website (www.winchester.gov.uk) and the video recording will be available shortly after the meeting.*

For members of the public who are unable to utilise this facility, a limited number of seats will be made available at the above named location however attendance must be notified to the council at least 3 clear working days before the meeting. Please note that priority will be given to those wishing to attend and address the meeting over those wishing to attend and observe.

AGENDA

PROCEDURAL ITEMS

1. **Apologies and Deputy Members**

To record the names of apologies given and Deputy Members who are attending the meeting in place of appointed Members.

2. **Disclosures of Interests**

To receive any disclosure of interests from Members and Officers in matters to be discussed.

Note: Councillors are reminded of their obligations to declare disclosable pecuniary interests, personal and/or prejudicial interests, and on Predetermination or Bias in accordance with legislation and the Council's Code of Conduct.

If you require advice, please contact the appropriate Democratic Services Officer, prior to the meeting.



3. Minutes of the previous meeting (to follow)

Minutes of the previous meeting held on 18 August 2021

Public speaking is allowed on individual planning applications, subject to certain restrictions – please contact the Public Speaking Co-ordinator as soon as possible, but **prior to 4.30pm Tuesday, 14 September 2021** on (01962) 848 339 to register to speak and for further details.

BUSINESS ITEMS

	Report Number	Ward
4. Where appropriate, to accept the Update Sheet as an addendum to the Report		
5. Planning Applications (WCC Item 6) (PDC1191 and Update Sheet refers)		
6. Coventry House, Barfield Close, Winchester, SO23 9SQ (Case number: 21/01727/FUL) (Pages 9 - 100)		St Michael

**Lisa Kirkman
Strategic Director and Monitoring Officer**

All of the Council's publicly available agendas, reports and minutes are available to view and download from the Council's [Website](#) and are also open to inspection at the offices of the council. As part of our drive to minimise our use of paper we do not provide paper copies of the full agenda pack at meetings. We do however, provide a number of copies of the agenda front sheet at the meeting which contains the QR Code opposite. Scanning this code enables members of the public to easily access all of the meeting papers on their own electronic device. Please hold your device's camera or QR code App over the QR Code so that it's clearly visible within your screen and you will be redirected to the agenda pack.



10 September 2021

Agenda Contact: Claire Buchanan, Senior Democratic Services Officer tel: 01962 848 438 Email: cbuchanan@winchester.gov.uk
Matthew Watson, Senior Democratic Services Officer tel: 01962 848 317 Email: mwatson@winchester.gov.uk

**With the exception of exempt items, Agenda, reports and previous minutes are available on the Council's Website www.winchester.gov.uk*

MEMBERSHIP

Chair:

Evans (Liberal Democrats)

Vice-Chair:

Rutter (Liberal Democrats)

Conservatives

Pearson
Read
Ruffell

Liberal Democrats

Bentote
Edwards
Laming
Westwood

Deputy Members

Cunningham and McLean

Bronk and Weir

Quorum = 3 members



Working in Partnership



THE HUMAN RIGHTS ACT 1998:

Please note that the Human Rights Act 1998 makes it unlawful for the Council to act in a way incompatible with any of the Convention rights protected by the Act unless it could not have acted otherwise.

In arriving at the recommendations to grant or refuse permission, careful consideration has been given to the rights set out in the European Convention on Human Rights including Article 6 (right to a fair trial), Article 8 (right to respect for private and family life), Article 14 (prohibition of discrimination in enjoyment of convention rights) and Article 1 of the first Protocol (the right to peaceful enjoyment of possessions).

The Council is of the opinion that either no such rights have been interfered with or where there is an interference with the rights of an applicant or objector, such interference is considered necessary for any of the following reasons:-

- ◆ The protection of rights and freedoms of others
- ◆ Public safety
- ◆ The protection of health or morals
- ◆ The prevention of crime or disorder
- ◆ The economic well being of the country.

It is also considered that such action is proportional to the legitimate aim and in the public interest.

GENERAL GUIDANCE ON THE WORK OF THE COMMITTEE:

Background

The Planning Committee meets on average once every four weeks. The membership of the Committee is drawn from elected City Councillors.

The Council's Constitution states that the vast majority of applications will be determined by the Planning officers (which are sometimes known as "delegated decisions"). However, if certain criteria are met from the Constitution, some applications (about 5%) are referred to Committee for determination, rather than officers.

As part of the Winchester District includes the South Downs National Park (SDNP), the Committee can also determine applications from this area on behalf of the National Park Authority.

At the meeting

At the start of the Committee meeting, the Councillors and officers will be introduced. Any Councillor's declarations of interest will also be announced at this point. If the interest is considered by the Councillor to be significant, he/she will leave the meeting when it reaches that item on the agenda.

Timing

The Committee considers many applications and scrutinises each one thoroughly. However, to prevent waiting unnecessarily through other people's applications, where work demands it, agendas will be split into morning and afternoon sessions. The morning session will usually start at 9.30am and, where applicable, the agenda will set out those items which the Committee will *not* consider before 2.00pm in the afternoon. Further details are set out below.

The Officer's presentation

On each item, the planning case officer will introduce the application to the Committee. They will concentrate on showing details of the proposals with the aid of projected visual material, including photographs of the site and plans. The length and details of the presentation at the meeting will be proportionate to the nature and scale of the proposal. The officer will make a recommendation to the Committee to either approve or refuse the application and, in the latter case, will state the reasons for this.

The officer is required to make a recommendation and the presentation will include material to explain why the scheme is being recommended for permission or refusal. However, officers will not restate the information set out in the report which relates to the assessment of the planning merits of the case. Specialist officers dealing with

issues such as landscape, design and historic environment may also be available at Committee to provide advice on such matters and a legal representative will attend all Planning Committee meetings.

Public participation:

There will be a period of public participation, as follows:

- Objectors (3 minutes in total),
- Parish Council representatives (3 minutes),
- Ward Members (local District Councillors)/Cabinet Members (5 minutes each),
- and supporters of the application (3 minutes in total).

The process is controlled by procedures to ensure fairness to both objectors and supporters. To register to speak at the meeting, please contact the Public Speaking Co-ordinator on 01962 848 339 by 4:30pm **THREE** clear working days before the meeting, in order to allow the meeting to be managed as efficiently as possible.

For example, if a meeting is held on a Wednesday, the deadline for registering to speak would be 4:30pm on the Thursday the preceding week.

Please keep to the time allocated.

After each speaker's category, there will be an opportunity for the Committee to ask questions of the speakers, if the Committee considers it necessary to clarify any matters of fact that arise.

Aside from this, the Committee will not enter into any further discussion with members of the public.

The names of members of the public etc who have registered to address committee meetings will appear in the minutes as part of the public record, which will be included on the Council's website. Those wishing to address a committee meeting who object to their names being made available in this way must notify the Democratic Services Officer either when registering to speak, or within 10 days of this meeting.

The meeting will be audio streamed on the day and you will be able to listen to the meeting as it happens and at the conclusion of the meeting the recording can be accessed immediately and is then available for playback thereafter. The audio stream is accessed from the meetings page on the Council's website.

<https://democracy.winchester.gov.uk/mgCommitteeDetails.aspx?ID=137>

Members' Questions

After the officers' presentation and public participation there will be an opportunity for the Councillors on the Committee to ask questions of the officers and clarification, if necessary, of public speakers.

The Councillors' Debate

The Councillors will then debate the application and may pick up any issues raised during public participation before a vote is taken to either;

- permit,
- refuse or
- defer (usually for a site visit or for further information). If a site visit is required then the item will usually be deferred to the next meeting of the Committee to allow it to be reconsidered after the site visit has been held. The item will be reconsidered in its entirety, including public participation where those registering to speak will be given the opportunity to address the Committee.

If the Committee votes against the officer's recommendation, the reasons for this will be discussed and explained. Usually the precise wording for the reasons for refusal will be delegated to the Service Lead Built Environment in consultation with the Chair. A summary of the Committee's reasons will be included in the minutes.

Voting:

Every Member has one vote when a matter before the meeting requires a decision. In the event of an equality of votes, the Chair may exercise a casting vote and that vote may be cast in any way they wish.

A Member may abstain from voting, or vote differently from how they may have indicated during the debate, without further explanation. The way each Member voted will not be recorded in the minutes, unless a motion to have a Recorded Vote has been passed.

After the meeting

After the meeting, the minutes will be available from the Council's website and a decision notice will be sent to the applicant/agent. Applicants have a right of appeal against a Committee decision to refuse planning permission, or any conditions imposed on permission, and any appeal will be considered by an Inspector appointed by the Secretary of State. Where an application has been permitted, there is no opportunity for objectors to appeal, other than to the Court by way of judicial review on a point of law.

FILMING AND BROADCAST NOTIFICATION

This meeting may be recorded and broadcast live on the Council's website. The meeting may also be recorded and broadcast by the press and members of the public – please see the Access to Information Procedure Rules within the Council's Constitution for further information, which is available to view on the [Council's website](#).

DISABLED ACCESS:

Disabled access is normally available, but please phone Democratic Services on 01962 848 264 or email democracy@winchester.gov.uk to ensure that the necessary arrangements are in place.

This page is intentionally left blank

WINCHESTER CITY COUNCIL PLANNING COMMITTEE

Case No: 21/01727/FUL
Proposal Description: Regulation 3 planning application for the erection of car park to provide 287 park & ride car parking spaces including 800m² of photovoltaic panels, 16 Electric Vehicle (EV) charging bays, with associated access, turning and landscape proposals; and retrospective permission for i) formation of piling mat; ii) foundations and iii) partial construction of structure.
Address: Coventry House Barfield Close Winchester Hampshire SO23 9SQ
Parish, or Ward if within Winchester City: St Michael
Applicants Name: Winchester City Council - Mr J East
Case Officer: Nick Parker
Date Valid: 23 June 2021
Recommendation: Application Permitted

Link to Planning Documents : <https://planningapps.winchester.gov.uk/online-applications/search.do?action=simple&searchType=Application>

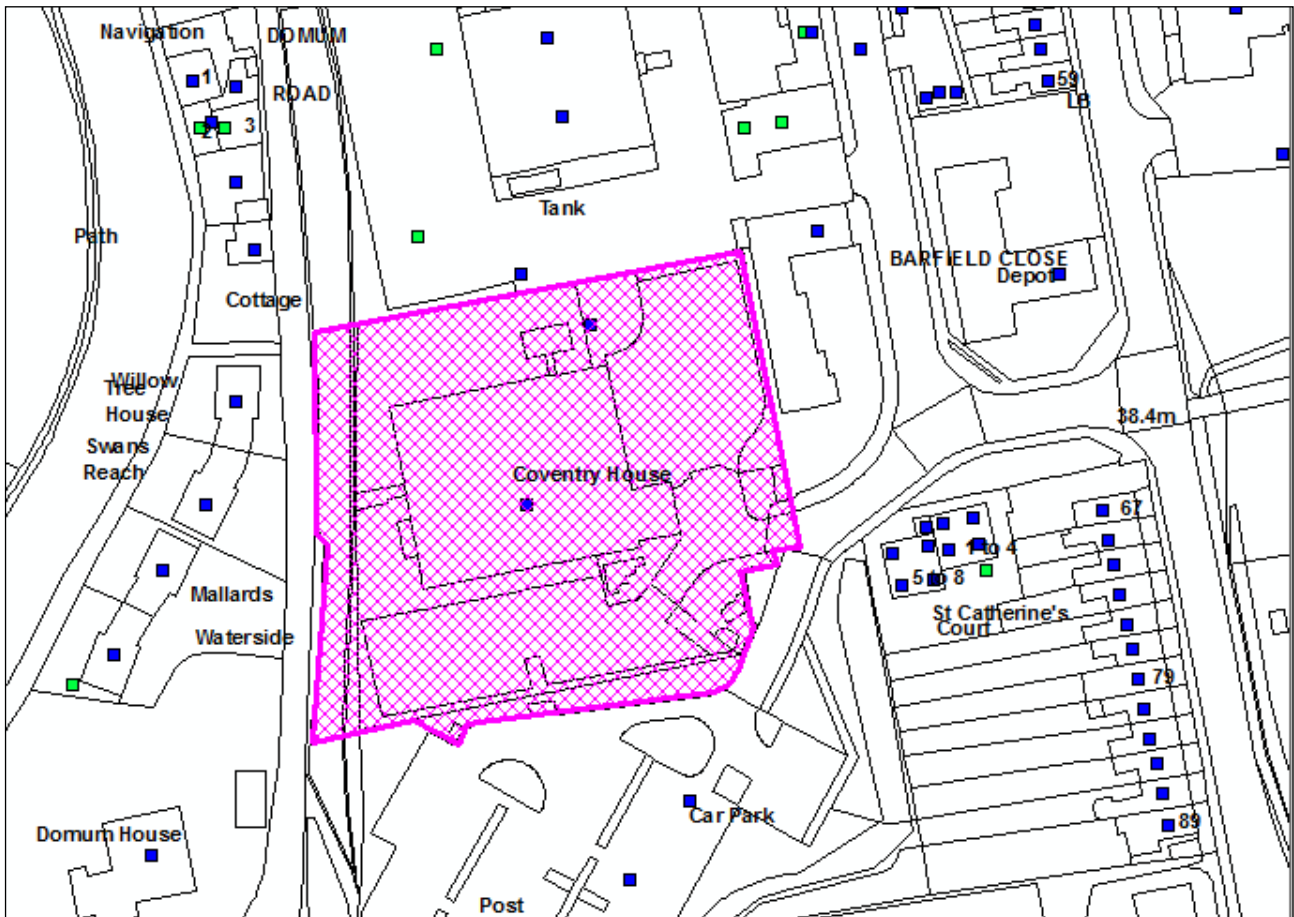

© Crown Copyright and database rights Winchester City Council License 100019531

Case No: 21/01727/FUL

WINCHESTER CITY COUNCIL
PLANNING COMMITTEE

General Comments

This application is reported to Committee as the applicant is Winchester City Council, as the land owner, and due to the number of representations received that object to the proposal.

A substantially similar application was granted planning permission by this Committee on 22nd April 2021 ref. 21/00219/FUL. That permission has been legally challenged but remains extant at the time of this report and works continue on site. The current application has been submitted by the applicant with the objective of ensuring that, if granted, it can continue the implementation of the scheme given, in particular, the timescales involved in the progress through the Court of the claim for judicial review. Notwithstanding the earlier planning permission, this application should be considered on its merits and, given the on-going legal challenge, members should not attach any material weight to that earlier planning permission.

Works commenced on site on 21st June 2021 in accordance with the planning permission and approved conditions ref. 21/00219/FUL.

As such this application also seeks to gain retrospective permission for the following engineering operations that have or are anticipated to be carried out in the early stages of construction prior to the grant of any planning permission pursuant to the current application, namely:

- i) formation of piling mat;
- ii) foundations and
- iii) partial construction of structure.

The works that have been carried out have been confirmed to be in accordance with the plans and drawings submitted for determination through the current application.

The pre-commencement conditions for permission ref. 21/00219/FUL associated with the Construction and Ecological Management Plan and the Tree Protection Works have been satisfied and the construction is proceeding in accordance with these environmental safeguarding requirements.

Additional information submitted on 5th August 2021:

Following a review of the comments received from consultees and third parties the application was updated with the following information on the 5th August 2021 and a 14 day publicity and consultation exercise was carried out:

- **Addendum to the Landscape Visual Appraisal (ALVA).**

This has been undertaken to consider the potential nighttime landscape and visual effects that the development of the Vaultex site would have on the existing landscape and visual environment. This is to be read in conjunction with the submitted LVA.

- **Revised External lighting and Energy report – Version 9**

This included an assessment of the impact of internal lighting within the proposed building on the immediate surroundings

Case No: 21/01727/FUL

WINCHESTER CITY COUNCIL
PLANNING COMMITTEE

- **Ecological Summary**

This paper is a summary from all Ecological Reports and seeks to identify what the ecology of the site is, what the likely impact of the proposed development will be and how this has been mitigated.

- **Fall back position statement**

The purpose of this document is to look at the suggested 'fallback position' – the surface car park permission approved in May 2020 as the baseline position (20/00622/FUL).

- **Update to the Daylight and Sunlight Assessment Report**

- Appendix E provides an assessment of the impact on sunlight and daylight of the development taking into account the demolished Vaultex building
- Clarification that the slope between Domum Road and the site has been taken into consideration for the purposes of the assessment

Additional plans:

- **West section of proposed building and surrounding area – VTX-STL-XX-ZZ-DR-A-XXXX-0301 PL01**
- **Cross sections of anti-glare panels – VTX-GBC-ZZ-XX-DR-A-0104**
- **Sections 1-3 - VTX-GBC-ZZ-XX-DR-A-0101**
- **Façade detail of anti-glare panel - 07350**

Site Description

The site lies in the Bar End Industrial Estate, to the south-east of the historic core of Winchester City. The site is an approximate 0.52ha plot, located between Barfield Close and Domum Road. It is located in an established commercial and industrial area.

The site's western boundary is an embankment that drops steeply down to Domum Road where several residential properties are located. Beyond the residential properties lies the Itchen Navigation Canal / Itchen River Valley and the South Downs National Park boundary. Adjacent to the site's northern boundary, are industrial buildings and their associated yards (Citroen repair garage and Biffa Municipal Depot). To the east of the site is Barfield Close, St Catherine's Court (residential), a tyre repair garage and beyond, the Bar End Road (B33300) and Winchester Sport and Leisure Centre. To the south, is the East Winchester Park and Ride car park and the larger extent of the Bar End Industrial Estate.

The site is accessed via a metal sliding vehicle and pedestrian gate from Barfield Close.

Case No: 21/01727/FUL

WINCHESTER CITY COUNCIL
PLANNING COMMITTEE

Remnants of the previous site use (Vaultex/Coventry House) remain only in a metal palisade fence that flanks the perimeter with a margin of the earlier landscape scheme of existing trees and shrub planting.

The site is a relatively flat area within the fence line, around 38.600 AOD, falling marginally from east to west. The majority of the site is bare ground with some grass and scrub vegetation. On the eastern boundary, close to the entrances, there is a small and isolated group of Lime trees that are visible from Barfield Close. The southern border contains a handful of Hornbeam and Whitebeam trees which blend into the vegetation on the other side of the boundary. The northern edge looks into the neighbouring industrial yard through the palisade fence.

Beyond the existing fence line, is the site's western treelined embankment, which drops approximately 5m down to Domum Road and falls within the red line of this planning application. It is a steeply sloping bank with a number of mature existing trees, approximately 20m high and extends north and south along Domum Road, offering a landmark which is useful in identifying the site from further afield.

Proposal

The proposal is for a multi storey car park to provide 287 park and ride/park and stride car parking spaces. The multi storey car park proposes 800m² of photovoltaic panels (an average W/m² of a PV panel would be around 300W, which would provide a peak output of 240kW) and green walls which support plant growth to the southern and western elevations.

16 of the parking spaces within the multi storey will be electric vehicle (EV) spaces and an additional 33 external spaces will be provided, 12 of which will be marked for use by local residents.

The proposed car park is subdivided into two sections with staggered levels.

The first, and larger section comprises three levels; 0, 1 and 2, with a roof approximately 1062m² in area covering this part of the car park.

The second, smaller section of the car park is stepped up from the larger section of the car park and comprises levels 0.5, 1.5 and 2.5. The roof does not cover the highest section of the car park but a large section of this area is covered by the proposed solar array units.

A 5m high ramp provides access between levels 0 and 0.5, levels 1 and 1.5, and levels 2 and 2.5. A 7.5m high ramp provides access between levels 0.5 and 1, and 1.5 and 2.

The car park at its tallest within the stair cores will stand at a height of 10.225m. The height of the remainder of the upper deck car park will be the top of the parapet set at 9.060m. This is compared to the previous building at the site, which had a ridge height of 13.200m (estimated from pdf drawing) and eaves height of 9.400m.

The ground level of Domum Road is 33.65 above ordnance datum (AOD). The ground level of the site is 38.79 AOD. Domum Road is set approx. 5m lower than the site. Level 2.5 of the car park is set at 45.82 AOD. The top of the parapet of the car park is set at

Case No: 21/01727/FUL

WINCHESTER CITY COUNCIL
PLANNING COMMITTEE

48.010 AOD.

The location of this car park is one that has been identified for 'park and stride' given it is within approx. 0.5 miles, or an approx 15 minute walk, of the city centre.

The application is supported with the following documents (including the additional documents referred to above):

- Planning, Design and Access Statement (updated), June 2021 - Stride Treglown
- Landscape and Visual Appraisal (LVA), Jan 2021 – Landsmith Associates
- Addendum to LVA, July 2021 – Landsmith Associates
- Outline Landscape and Ecological Specification, Maintenance and Management Plan, Jan 2021 – Landsmith Associates
- Proposed typical tree pit detail, Jan 2021 – Landsmith Associates
- Preliminary Ecological Appraisal, Rev B, June 2021 – Middlemarch Environmental Ltd
- Biodiversity Net Gain Assessment, Jan 2021 – Middlemarch Environmental Ltd
- Biodiversity Mitigation and Enhancement Plan, March 2021 - Middlemarch Environmental Ltd
- Invasive Plant Method Statement, March 2021 - Middlemarch Environmental Ltd
- Construction Ecological Management Plan, March 2021 - Middlemarch Environmental Ltd
- Shadow Habitats Regulations Assessment Stage 1 Screening and Stage 2 Appropriate Assessment, April 2021 - Middlemarch Environmental Ltd
- Preliminary Arboricultural Assessment, Oct 2021 - Middlemarch Environmental Ltd
- Arboricultural Impact Assessment, Rev A, Jan 2021 - Middlemarch Environmental Ltd
- Arboricultural Method Statement, Rev C, Feb 2021 - Middlemarch Environmental Ltd
- Daylight/Sunlight Report, updated August 2021 – Stroma Built Environment
- External Lighting and Energy Report (updated), August 2021 - DDA
- Flood Risk Assessment and Drainage Strategy, Dec 2020 – Craddy's
- Air Quality Assessment, Dec 2020 – Hawkins Environmental
- Noise Impact Report (updated), June 2021 - Stroma Built Environment
- Transport Assessment, Dec 2020 – Stuart Michael Associated Ltd
- Addendum to the Landscape Visual Appraisal – Nighttime Assessment for Viewpoint 5 and 7, August 21 - Landsmith Associates
- Ecological Summary, July 2021 - Middlemarch Environmental Ltd
- Fall back position statement, August 2021 - Stride Treglown

Relevant Planning History

The site was previously occupied by a building with an employment use. This building has now been demolished.

Permission was granted on 21st May 2020 for a surface car park on the site for 123 car parking spaces (20/00622/FUL), the application was for 'change of use of the site from B1c to use as a public car park, specifically the provision of additional Park & Ride'.

Case No: 21/01727/FUL

WINCHESTER CITY COUNCIL
PLANNING COMMITTEE

Permission was granted on 22nd April 2021 for a substantially similar scheme to the one under consideration in this report (21/00219/FUL). This permission is the subject of a legal challenge, as referenced above.

Consultations

(Full details of all comments can be found at <https://www.winchester.gov.uk/>)

Service Lead – Environmental Services: Drainage: (Comments relate to original and updated documents)

No objections - No concerns raised with this application and comments from the last consultation are still valid, the site is not in a flood zone, is not at risk from surface water flooding, and surface water is being drained by infiltration which is the most sustainable method.

HCC Highways: (Comments relate to original and updated documents)

No objections, subject to a condition securing a Construction Traffic Management Plan (condition 06)

It should be noted that this follows application 21/00219/FUL which has been permitted by the LPA and where the Highway Authority raised no objection to subject to a Construction Traffic Management Plan being submitted prior to commencement. It is understood that the changes to the application do not result in any change to the impact on the local highway network which was previously considered in detail during the previous application.

Service Lead – Public Protection: (Comments relate to original and updated documents)

No objections

From a noise perspective I have fully reviewed the Stroma Built Environment – Noise Impact Assessment, Park and Ride (Vaultex Site) Coventry House Barfield Close, Winchester SO23 9SQ SBE Ref 09-20-84548-NC01 **RevC**. This report is very similar to the revision A version submitted regarding planning application 21/00219/FUL. There are a few minor alterations, including the addition of one additional Sensitive Noise Receptor and the correction of a calculation error present in Version A (which was not significant). I am of the opinion that this report provides a solid and comprehensive report for us to assess the noise impacts from these proposals.

So considering the report in its entirety, I was and remain satisfied that there would be no adverse noise impacts from the proposed development. I consider that the Stroma Noise Report is a robust worst-case assessment, particularly when referencing the following additional considerations.

- The BS4142 assessment included an additional +3 dB for impulsivity in the noise figures for the proposed development, which in my view was unnecessary as the

Case No: 21/01727/FUL

WINCHESTER CITY COUNCIL
PLANNING COMMITTEE

noise from the proposed development and the background noise (road traffic) would be very similar, such that an adjustment for impulsivity was not necessary.

- The background noise assessment was undertaken when the site was not in active use and partly during a period impacted by Covid-19, when surrounding traffic flows and commercial/industrial activity were likely to be lower than normal.
- Background noise readings were taken or corrected for dry roads, which for a noise environment dominated by road traffic noise gives a worst case assessment (many days are not dry).

I have also taken the step of requesting that the report be reviewed by a second officer also qualified in the field of acoustics (Abigail Toms – Team leader for the Environmental Protection team). She has agreed with my conclusions but did raise a few technical points plus a few comments of a more general nature. The technical points are clarified below:

No qualifications/ experience of Acoustic consultants shown:

Comment- Stephen Booi of Stroma (telephone conversation 19 August 2021) has confirmed that both Courtney Hawkins and Stephan Booi of Stroma hold the Diploma of acoustics and noise control from the Institute of Acoustics (IOA) and are associate members of the IOA. This means in terms of qualifications they are considered “suitably competent persons” to conduct such an assessment.

The design and access statement differentiates between 254 internal and 33 external spaces – not mentioned in noise report (para 6.21 states worst case scenario 287 space car park filled to capacity)

Comment- Stephen Booi of Stroma (telephone conversion 19 August 2021) has confirmed that the traffic modelling was performed on 254 internal and 33 external general spaces (giving a total of 287). However, modelling did not include the impact on flows from the 16 dedicated EV spaces. The stated modelling assumptions in paragraph 6.21 is therefore correct i.e. modelled on filling all 287 car spaces. I do not consider excluding the consideration of traffic flow alterations caused by 16 dedicated EV spaces to be an issue in the modelling scenarios chosen. It is a minimal potential traffic flow difference and EV cars are generally quieter.

Service Lead – Public Protection - Contamination (Comments relate to original and updated documents)

No objections, subject to a safeguarding condition regarding unexpected contamination during construction phase (condition 10)

I can confirm that I have no adverse comments regarding this application from a contaminated land perspective and had already liaised with our contaminated land officer James Hucklesby regarding application 21/00219/FUL, which from a contaminated land perspective, is of no material difference.

Service Lead – Community – Natural Environment and Recreation Team: Landscape: (Comments relate to original and updated documents)

WINCHESTER CITY COUNCIL
PLANNING COMMITTEE

No objections raised.

The information previously submitted and reviewed alongside this additional submission is suitably sufficient and thorough for us to understand the extent of the proposals and any impact it has on the surrounding and immediate landscape. We are satisfied that there are adequate mitigation measures proposed through the inclusion of enhanced planting, green wall, cladding and lighting schemes.

We have also reviewed and considered the comments from SDNP in our response.

SDNP Response 15.7.21:

Our concern is that there is a significant landscape risk here due to the visibility of these lights and luminance of the surface itself, which will create a source of sky-glow many metres above the surface of the ground.

We are satisfied that the addendum assesses the luminance of the proposals and how this may impact the landscape.

Service Lead – Community – Natural Environment and Recreation Team: Ecology:
(Comments relate to original and updated documents)

No objection - subject to suitably worded conditions securing the mitigation measures (construction and operational) and the biodiversity net gain measures as set out in the submitted ecological reports (conditions 04 and 08)

A suitably worded condition shall be attached to any grant of permission for planning stating that the External Lighting and Energy Report of 03/08/21 shall be adhered to, and there shall be no light spill above 1 lux within any part of the western boundary woodland so as to accord with the basis on which the application has been presented and assessed in supporting documentation (condition 09).

The Middlemarch Shadow HRA is suitable and recommendations should be adhered to. The sHRA concluded that it is highly unlikely that the proposed development will result in a significant impact upon the qualifying habitats of the SAC, the supporting habitats or the delivery of conservation objectives.

WCC has however carried out its own HRA and the conclusions align with the shadow HRA and are set out in detail under the ecology section of this report and published on the Council's website under this application reference.

WCC considered that the operational impacts of the development should be scoped into the appropriate assessment (unlike the shadow HRA) but concluded that adequate mitigation would be secured through the conditioning of the surface water drainage report so that the development would not result in a significant impact on the quality of the qualifying habitats of the SAC.

Service Lead - Built Environment: Historic Environment: (Comments relate to original and updated documents)

WINCHESTER CITY COUNCIL
PLANNING COMMITTEE

No objection

The application site is located on Bar End Road, some distance beyond the south-east boundary of the Winchester Conservation Area. There are no designated or non-designated heritage assets within the site itself, and there are no other designated or non-designated heritage assets within the vicinity of the site, with the potential to be affected via change within setting.

The development is unlikely to be visible in views eastwards across the Water Meadows from Keat's Walk (the boundary of the conservation area), due to the interposing distances and the density of mature vegetation. The water meadows themselves will not be affected, as an important part of the conservation area's setting.

There may be localised, glimpsed views of the car park from Dorum Road through the dense vegetation lining the route of the former railway. These glimpsed views would be outside the conservation area and would not affect any element of its setting which currently makes a positive contribution to its significance.

The car park would be visible in views from St Catherine's Hill. Though visible, it is not considered that it would affect an appreciation of the city or conservation area from this location, because it would integrate as part of the large-scale commercial and industrial development that is already well-established along the western side of Bar End Road, as well as the new sports centre beyond. Views northwards and westwards towards the key landmarks and townscape of the city would be unaffected.

On that basis, the application proposals are considered to carry no heritage impacts. The significance of the Winchester Conservation Area would be preserved, in accordance with Section 72 of the Planning (Listed Buildings and Conservation Areas) Act 1990; NPPF (2019) Chapter 16; and policies CP20, DM27 and WIN3 of the Local Plan.

South Downs National Park Authority:

Comments on original submission - No objection but have the following observations to make:

The SDNPA support the retention of existing trees and enhancement of the site's western and southern boundaries which would go some way to mitigate the impact of the development from the SDNP to the west and St Catherine's Hill to south. We note that the proposed illumination of the woodland strip along the western boundary will not exceed 1 lux primarily due to the sensitive ecological impacts.

The SDNPA previously advised that due to the height of the building, careful consideration be given to the open roofed nature in this sensitive location, the level of lighting, parked cars and solar panels. It is also noted that the parapet and stair core propose different materials and finishes to the cladding. The top storey could potentially be simplified in terms of materials and colours, for example, simpler exterior finishes using the darker colours may help. These comments were considered by WCC during the application process (21/00219/FUL).

Whilst acknowledging that lighting is required in order to provide safe and secure operation of the site, the proposed internal lighting is likely to result in some impact on the SDNP and we advise that the internal spill should be constrained as much as possible or
Case No: 21/01727/FUL

WINCHESTER CITY COUNCIL
PLANNING COMMITTEE

put to the lowest levels possible.

We request that the top deck lighting which is of considerable height is given careful consideration to assess the light overspill taking account of the proposed landscape mitigation in order to assess the impact on the SDNP. Our concern is that there is a significant landscape risk here due to the visibility of these lights and the illuminance of the surface itself, which will create a source of sky-glow many metres above the surface of the ground.

Comments following additional information submitted on 5th August

The SDNPA previously commented on this proposal under our reference SDNP/21/03554/ADJAUT, 15 July 2021. It is for WCC to be satisfied that the proposal takes into consideration the setting of the National Park both in terms of intrinsic landscape character as well as visual impact.

We note that further information has been submitted to assess the lighting and landscape implications particularly in respect of the impact on the SDNP and note the comments of the WCC landscape officer. Taking these comments into consideration, we raise no further concern on the proposal.

Designing out crime officer (comments taken from 21/00219/FUL)

Various suggestions made under Section 17 of the Crime and Disorder Act 1998 (as amended). The comments were taken on board by the applicant and some changes have been made.

Service Lead – Community (Trees): (Comments relate to original and updated documents)

No objections, subject to conditions safeguarding the protection of trees (condition 11)

Natural England: (Comments relate to original and updated documents)

No objection

The proposed amendments to the original application are unlikely to have significantly different impacts on the natural environment than the original proposal.

The Appropriate Assessment carried out by the Council concludes that the proposal will not result in adverse effects on the integrity of any of the sites in question. Having considered the Assessment, and the measures proposed to mitigate for all identified adverse effects that could potentially occur as a result of the proposal, Natural England advises that they concur with the assessment conclusions, providing that all the mitigation measures are appropriately secured in any planning permission given. These include the Construction Environment Management Plan and Surface Water Drainage.

Representations:

The City of Winchester Trust – Comments on original submission under this application:
Case No: 21/01727/FUL

WINCHESTER CITY COUNCIL
PLANNING COMMITTEE

Objection

The Trust cannot detect which matters raised in the pending Judicial Review are addressed in this application, which seems identical to application 21/00219 approved in April 2021.

The Trust refers to the comments it made of application 21/00219 which continue to be pertinent to this second application 21/01727 for a multi-storey carpark. In addition, we support the objections made on application 21/00219 by Winchester College, that the proposed development will diminish views from the South Downs National Park and other surrounding areas and would detrimentally affect the sensitive area and the public's enjoyment of the surrounding Rights of Way and Open Spaces. We also support the concerns raised by the South Downs National Park Authority.

The Trust's comments on the earlier application 21/00219/FUL are copied below:

Objection: Such a development significantly transforms the character of the site by its scale and the detrimental impact it may have on the environment, ecology and neighbourhood. In this eastern sector of the city there is already provision for 1757 car parking spaces; that includes parking designated for the new Leisure Centre.

Comments on additional information submitted on 5th August 2021 – Objection maintained

45 letters received objecting to the original submission under this application for the following material planning reasons

(Full details of all comments can be found at

<https://www.winchester.gov.uk/planning>

- Inappropriate location too close to City Centre leading to traffic congestion and pollution; contrary to the intentions of the Winchester Movement Strategy
- Harms the beauty and tranquillity of the sensitive area
- The structure is too high and should be lowered
- Move away from the Domum Road boundary
- Harm to protected landscape
- Overbearing and overlooking Domum Road
- Previous application had errors and omissions but no changes to current application
- Residents consider changes needed that reduce impact including reduction in height; full screening on west elevation; greater planting on west boundary; only allow EV cars to use multi-storey at night reducing noise and pollution
- Question soundness of the Daylight and Sunlight assessment
- Impact of car headlights should be considered
- Noise assessment unsound and does not consider intermittent noise such as car alarms
- Uncertainty and confusion over height of building
- Results in additional light spill into sensitive areas such as the SDNP and River Itchen with inadequate mitigation
- Lacks a sun/shadow diagram to adequately assess impact
- Increase in pollution and congestion in area
- Concerns over crime and disorder

Case No: 21/01727/FUL

WINCHESTER CITY COUNCIL
PLANNING COMMITTEE

- If approved should shut other car parks in city centre
- Lack of community engagement
- Lack of information regarding contamination
- Question justification on the basis the statement that existing car parks are full
- Question assumption that the development will lead to a reduction in city centre traffic by 10%
- Question carbon reduction resulting from development
- Adverse impact from noise and vibration of demolition works
- Concerns about more intensive use of Domum Road by pedestrians and cyclists including unsafe shortcuts

10 comments following the additional information submitted on 5th August 2021

- Gratifying that with the new information Domum Road gets significant coverage
- Disagree that Domum Road is stated as being lightly trafficked
- Safety risks of increased use of Domum Road
- Concerns over height
- Security and lighting concerns over 24/7 opening and lighting not being dimmed when not in use
- No need for the additional parking especially given changes in working and shopping patterns going forward
- Location too close to City Centre creating traffic and congestion problems
- Additional info does not alter initial objection
- At minimum top floor should be removed; western wall solid and access should be prohibited at night
- Inaccurate and conflicting information submitted

A further objection letter dated 16 July 2021 was received by the City Council on the afternoon of Wednesday 8th September 2021 on behalf of a neighbouring resident of Domum Road. The letter was prepared by solicitors on a resident's behalf and is said to have been drafted by leading counsel. A technical noise report was enclosed with this letter (and this report had been sent to the City Council separately a few days earlier). The letter of objection and the technical report were both received outside of the formal publicity period which closed on 28th August 2021. No explanation was given for their late submission. The letter and its enclosure raise several matters which the applicant for planning permission has been asked to respond to. Due to the lateness of this submission it is not possible for officers to address the matters raised within it in this report. The points raised will therefore be addressed, alongside any response from the applicant, within an update paper to be published prior to the Committee meeting on the 20th September 2021. The letter of objection and the technical report are available on the Council's website for members to consider in advance of the publication of the update paper.

Relevant Planning Policy:

Winchester Local Plan Part 1 – Joint Core Strategy

WT1, CP8, CP10, CP11, CP13, CP16, CP17, CP19, CP20, CP21

Local Plan Part 2 - Joint Core Strategy: Development Management and Site

Allocations:

WIN1, DM15, DM16, DM17, DM18, DM19, DM20, DM21, DM23, DM24

Case No: 21/01727/FUL

WINCHESTER CITY COUNCIL
PLANNING COMMITTEE

National Planning Policy Guidance/Statements:

National Planning Policy Framework (updated July 2021)

Supplementary Planning Guidance

Winchester Movement Strategy (WMS)

Air Quality Action Plan 2017

Parking and Access strategy 2020

High Quality Places 2015

Other policies of relevance:

South Downs Local Plan (SDLP) Policy SD8 Dark Night Skies

The western boundary of the application site is located approximately 20m from the SDNP boundary at its closest point. There are close views of the western tree lined boundary from Domum Road, which is located adjacent to the South Downs National Park boundary. It is noted that there are national and recreational trails along the Itchen Navigation located to the west which are sensitive receptors and St Catherine's Hill, located to the south.

Whilst not forming part of the adopted Development Plan the policy is considered relevant guidance informing the assessment of the planning application in that the site is adjacent to the South Downs National Park and the impact of the development in relation to light pollution is an important material planning consideration. This matter is addressed in the report section covering visual impact.

Planning Considerations

The current application is to be considered entirely on its merits based upon the policy context of the site and a detailed assessment of all relevant material planning considerations as set out in the report before you.

Principle of development and policy context

Section 38(6) of the Planning and Compulsory Purchase Act 2004 requires that “where in making any determination under the planning Acts, regard is to be had to the Development Plan, and the determination shall be made in accordance with the Development Plan unless material consideration indicates otherwise.”

Paragraph 47 of the NPPF requires that applications for planning permission be determined in accordance with the Development Plan unless material considerations indicate otherwise.

The site is located within the built-up settlement of Winchester as defined in the adopted Local Plan Part 2. The site has a previous employment use but is not designated as an employment site in the current local plan. Policy WIN1 of the LPP2 promotes the provision of sustainable transport options within the settlement of Winchester. In terms of the loss of employment use of the site the planning history indicates that we have accepted the loss of the employment use of the site in the past through the granting of planning permission for car parking related infrastructure. Given the history of the site and the benefits associated with the provision of this development (set out below) it is considered that the loss of the employment use of the site is acceptable in policy terms.

Case No: 21/01727/FUL

WINCHESTER CITY COUNCIL
PLANNING COMMITTEE

The site therefore lies in a location where the principle of the proposed development is considered acceptable in accordance with policy WIN1 and subject to an assessment of the appropriateness of the detailed proposals.

Policy Context

The Local Planning Authority (LPA) has considered this application in respect to the National Planning Policy Framework 2021 (NPPF) and the Local Plan Policy (LPP).

The NPPF has recently been revised (July 2021) and the latest version has been taken into consideration in the assessment of the application. The revisions to the NPPF and the relevant sections for the assessment of this application relate to the sections within the design chapter 16 of the NPPF and generally aim to highlight design as an important material consideration when assessing planning applications. This application has been assessed against these guidelines and the locally adopted design policies of the Development Plan including the High Quality Places SPD.

Local Plan Policy (LPP):

Winchester District Local Plan Part 1:

Policy WT1 - Development Strategy for Winchester Town. This policy promotes the implementation of the Winchester Access Plan and the Winchester Air Quality Action Plan, which sets out actions to achieve carbon neutrality targets, to ensure that transport provision and access, to and within the Town, provides opportunities for sustainable transport provision and reduces pollution and carbon emissions. It is considered that this proposal for a park and ride outside the city centre will encourage people to park at the city perimeters and then walk or catch the bus into the city centre thereby reducing carbon emissions, which is in compliance with the thrust of this policy and the documents mentioned.

Policy CP8 supports development based on tourism and recreation. Although not a tourist attraction, this will facilitate any tourist activities participated within Winchester by providing parking close by and through a sustainable means of travel into the city centre.

Policy CP10 seeks to reduce the demands on the transport network. Development is encouraged by this policy that is located and designed to reduce the need to travel. Although this car park doesn't negate the need for cars it does reduce the need for cars to drive into the city centre by allowing parking here and a bus or walk into the city centre. Therefore this proposal is in compliance with the thrust of this policy.

Policy CP11, states that 'development should achieve the lowest level of carbon emissions and water consumption which is practical and viable'. The multi storey car park proposes 800m² of photovoltaic panels on the roof and therefore is acceptable in relation to this policy. Water consumption arising from the proposed development will be minimal.

Policy CP13 requires new development to meet the highest standards of design. This is covered in detail further in the report.

Case No: 21/01727/FUL

WINCHESTER CITY COUNCIL
PLANNING COMMITTEE

Policy CP16 supports development that maintains, protects and enhances biodiversity across the district, this assessment is carried out in the Ecology section of the report.

Policy CP19 is in relation to the South Downs National Park, this is covered further within the report.

Policy CP20, protects and enhances landscape settings of the District, this is assessed further in the visual impact section of this report.

Policy CP21 supports development proposals, which provide or contribute to the infrastructure and services needed to support them. This is providing a further 287 parking spaces, which facilitates the infrastructure of Winchester. Therefore this application is in accordance with the policy.

Winchester District Local Plan Part 2:

Policy WIN1 - This policy encourages sustainable transport options, which this is proposing by encouraging a reduction in car driving into the city centre. Therefore this proposal is in accordance with this policy.

Policies DM15, 16 and 17 look at design aspects of the proposal, especially in relation to local distinctiveness and impact on neighbouring sites. The application is supported with an updated daylight and sunlight assessment. This is covered further in this report.

Policy DM18 - This policy assesses the provision of parking in the district, it is considered that this proposal accords with this policy and the standards set out within it.

Policy DM19 relates to development and pollution. This application was submitted with an Air Quality Assessment report in relation to the emissions from the site as a result of the final use of the development and the likely impact of construction on the air quality of the local environment. The assessment, produced by a professionally qualified consultant, has shown that due to limited traffic generation onto already highly trafficked roads, the impact of new vehicle emissions from the proposed development is considered to be "negligible".

Policy DM20 considers noise from the development in relation to surrounding uses, a noise impact assessment was submitted with this application and it was concluded that the development is acceptable in relation to this policy. This is covered in more detail within the report.

Policy DM21 considered the proposal in relation to contamination, the contamination officer has looked at the proposals previously and raised no objections, subject to a condition safeguarding against unexpected contamination.

Policies DM23 and DM24 specifically look at the impact from the development to the surrounding landscape and trees, this is looked at further within this report.

Other Supplementary documents that are given material planning weight:

Winchester Movement Strategy (WMS):

Case No: 21/01727/FUL

WINCHESTER CITY COUNCIL
PLANNING COMMITTEE

The City of Winchester Movement Strategy (WMS) is a transport strategy that sets out an agreed vision and long-term priorities for travel and transport improvements in Winchester over the next 20-30 years. The overarching vision of the strategy is to support economic prosperity whilst at the same time enhancing Winchester as a place where people can have an excellent quality of life.

The WMS was adopted by Winchester City Council (WCC) in March 2019 and Hampshire County Council (HCC) in April 2019, following an extensive process of engagement and public consultation. The public consultation showed strong support for the three WMS priorities of:

- Reducing city centre traffic;
- Supporting healthier lifestyle choices;
- Investing in infrastructure to support sustainable growth.

One of the main WMS work streams has been to consider the feasibility of expanding the capacity of Park and Ride provision serving Winchester. P&R expansion directly aligns with WMS Priority 1 - to reduce City Centre traffic and Priority 3 - invest in infrastructure for sustainable growth. HCC and WCC are progressing five additional WMS work streams in parallel to the work on P&R:

- City Centre Movement and Place Plan (MPP): the creation of high-quality, people-focused places by reconfiguring parts of the existing road network within the City Centre;
- Local Cycling and Walking Infrastructure Plan (LCWIP): involves defining networks of key walking and cycling routes to form the focus for investment and identifying infrastructure improvements that would make the top three walking and cycling routes more comfortable, safe and attractive to pedestrians and cyclists;
- Urban Freight Transport Study: identification of a series of recommended actions which if implemented would facilitate greener and more efficient management of deliveries of goods to the City Centre;
- Bus Provision Study: a review of bus facilities both for current services and for further services that will be required to meet growth of the city and the requirements of WMS (including P&R) that will inform decision-making regarding the relocation of the Bus Station proposed as part of the CWR redevelopment; and
- Winchester Parking and Access Strategy: Deliver further reductions in the total supply of City Centre car parking over time over and above those already in the pipeline and install electric vehicle charging points in car parks, including at P&R sites.

In December 2020, Atkins completed a WMS Park and Ride feasibility study to identify priority locations for Park and Ride expansion in Winchester. This study found that:

- The existing Barfield and St. Catherine's P&R sites in 2019 were operating at or near full capacity (100% at the former and 80% at the latter on weekdays).
- That by 2036, if the complementary WMS measures to improve walking and cycling, to introduce bus priority and reduce the availability of city centre parking are implemented, there would be additional demand for between 250 and 1,205 extra trips a day by P&R into the city centre from the Bar End area.

WINCHESTER CITY COUNCIL
PLANNING COMMITTEE

- That using a sifting process that followed DfT TAG and HM Treasury Green Book guidance, which included land use, environmental, transport and deliverability criteria expansion at the existing sites at Bar End was identified as a priority for delivery.
- The study recommended that expansion of Barfield P&R (using the adjacent former Vaultex site) be pursued in the short-term to provide up to 300 spaces. The justification was that this location provides opportunity for the quickest access to the City Centre via bus, walking and cycling, and would be suitable for a joined up continuous active mode (walking and cycling) route through the site linking the Winchester Sport and Leisure Park to the rest of Winchester.

Therefore, the delivery of 287 additional P&R spaces as proposed in this application is fully consistent with WMS policies.

A joint HCC/WCC assessment has been carried out which includes setting out and restating the importance of future park and ride provision for the City. This has been set out in a summary report which is due to be published.

It should also be acknowledged that there is increasing pressure on the road network around the Christmas period; this development is being brought forward, in conjunction with the existing Park & Rides, in particular to supply additional spaces during busy periods and alleviate pressure on the road network, especially the city centre during Christmas.

This proposal will provide 287 parking spaces to support the delivery of improvements to the transport network in and around Winchester, as identified in the WMS. Due to its proximity to the city centre, this development will encourage more car park users to use public transport, cycle or walk into the city centre. This is supported by the recent WCC Parking and Access Strategy proposals covering the period 2020-2030, which highlights the need for additional Park & Ride, good signage and way finding.

Air Quality Action Plan 2017:

Carbon Neutrality Action Plan 2020 – 2030, December 2019 recommended the addition of a park and ride at this site. The action plan was approved on the 23 December 2019 identifying that ‘the climate crisis is the biggest challenge all of us face in the coming years and decades. Winchester must play its part in tackling the crisis and hand our district to our children and grandchildren in a better state than it is now.’ This development will push forward the requirements of reducing carbon emissions by proposing parking outside of the city centre and providing EV charging points.

In order to determine whether the proposed development would have an adverse impact on the air quality of the surrounding environment, an Air Quality Assessment was undertaken at the site in December 2020 by Hawkins Environmental and supports the planning application (Hawkins Environmental Report Ref H 3 1 6 6 A Q - v 1).

The assessment has been completed in order to determine whether the proposed development achieves compliance with the National Air Quality Objectives, as well as national, regional and local planning policy, and also addresses the effects of air pollutant

Case No: 21/01727/FUL

WINCHESTER CITY COUNCIL
PLANNING COMMITTEE

emissions from traffic using the adjacent roads and emissions associated with the development of the site.

In addition, a risk-based assessment of the likely impact of construction on the air quality of the local environment has also been conducted. The report assesses the overall levels of nitrogen dioxide (NO₂) and particulates (PM₁₀ and PM_{2.5}) in the vicinity of the site.

The assessment, produced by a professionally qualified consultant, has shown that due to limited traffic generation onto already highly trafficked roads, the impact of new vehicle emissions from the proposed development is considered to be “negligible”.

Regarding Covid-19 and returning to normal, park and ride is part of the WCC Parking and Access Strategy which sets out gradual reductions in city centre parking which can only be delivered if the park and ride is extended. Covid-19 has certainly had an impact on travel patterns, however, it is considered that over time, travel and parking patterns are likely to return to normal levels, although the time and the way in which people travel may alter which will in turn place greater demand on park and ride services. As people may still be anxious about using buses the importance of parking on the outskirts and walking or cycling into the city centre will increase the importance of the Coventry House/Vaultex Park and Ride car park. As such this site is a key part of the longer term recovery plan and a very important component of the Council’s Carbon Neutrality plan.

It is expected that parking demands will in time revert to pre-pandemic levels and therefore it is still expected that this car park is needed in line with the Winchester Movement Strategy 2019.

High Quality Places 2015:

The High Quality Places Supplementary Planning Document has the goal of ‘setting out the principles of good urban design, whilst also encapsulating the design philosophy which has long been at the heart of achieving successful urban design in the Winchester district.’ The design aspects on this proposal are covered in more detail in the next section of this report.

South Downs Local Plan (SDLP) Policy SD8 Dark Night Skies

Whilst not forming part of the adopted Development Plan the policy is relevant guidance informing the assessment of the planning application in that the site is adjacent to the South Downs National Park and the impact of the development in relation to light pollution is an important material planning consideration. This matter is addressed in the section covering visual impact.

This policy seeks to protect the SDNP from light pollution, stating:

1. Development proposals will be permitted where they conserve and enhance the intrinsic quality of dark night skies and the integrity of the Dark Sky Core as shown on the Policies Map.

2. Development proposals must demonstrate that all opportunities to reduce light pollution have been taken, and must ensure that the measured and observed sky quality in the surrounding area is not negatively affected, having due regard to the following hierarchy:

Case No: 21/01727/FUL

WINCHESTER CITY COUNCIL
PLANNING COMMITTEE

- a) The installation of lighting is avoided; and
b) If lighting cannot be avoided, it is demonstrated to be necessary and appropriate, for its intended purpose or use: i. any adverse impacts are avoided; or
ii. If that is not achievable, then adverse impacts are mitigated to the greatest reasonable extent.

3. Lighting which is proposed to be installed must meet or exceed the level of protection appropriate to the environmental zone, as shown on the Policies Map, as set out in the table below.

In addition, the SDNP Dark Skies Technical Advice Note (April 2018) outlines the key lighting and design considerations for development within the SDNP. The advice notes the key points to be considered for lighting within sports grounds in particular:

- Design scheme in accordance with standards
- Limit hours of use
- Situate closer to urban locations
- Use low reflective surfaces

Design/layout

The application is supported with a comprehensive Design and Access Statement (DAS) undertaken by Architects and Town Planners Stride Treglown which demonstrates that the design of the proposed development has developed through a contextual analysis of the immediate and surrounding area. This is an approach advocated in the recently updated NPPF and enshrined in policies CP13 of the LPP1, DM16 of the LPP2 and the WCC High Quality Places SPD.

The analysis pays particular regard to the site's most sensitive boundaries, the southern and western boundaries, due to their relationship with public views from the South Downs National Park and associated trails, as well as the sensitivities of the woodland strip within the western boundary. The DAS also assesses the relationship between the proposed car park building and the dwellings along Domum Road to the west and set down from the site. The DAS confirms the applicant undertook public consultation with residents of Domum Road prior to the submission of the first planning application to discuss this with them in more detail and listen to their views.

The DAS confirms the proposals and associated assessments have taken into consideration the potential impacts arising from the development on residents living along Domum Road which is a requirement of LPP1 policy CP13 and requires that the 'detailed design responds positively to its neighbours and the local context'.

In terms of built form, the proposed car park is subdivided into two sections with staggered levels. The first, and larger section comprises three levels; 0, 1 and 2, with a roof approximately 1062m² in area covering this part of the car park. The second, smaller section of the car park is stepped up from the larger section of the car park and comprises levels 0.5, 1.5 and 2.5. The roof does not cover this section of the car park but a large section is proposed for the solar panels. A 5m high ramp provides access between levels 00 and 0.5, levels 01 and 1.5, and levels 02 and 2.5. A 7.5m high ramp provides access between levels 0.5 and 01, and 1.5 and 02.

WINCHESTER CITY COUNCIL
PLANNING COMMITTEE

The car park at its tallest within the stair cores will stand at a height of 10.225m. This is compared to the previous building at the site, 'Coventry House' (now demolished), which had a ridge height of 13.200m (estimated from pdf drawing) and eaves height of 9.400m. The previous building at the site was taller and of a different shape to the proposed car park building (a photo of the former building is included in the committee presentation material).

The proposed materials for the car park have been carefully chosen and are as follows (secured by condition 02):

- Solid polyester powder coated, non-reflective, flat panel cladding RAL 8019 (dark brown colour) to parts of the South, West and North elevations
- Dark grey concrete stair towers
- Stainless steel tension wires and fittings to provide support for climbing plants
- Vegetation growing up façade
- Galvanized 'weld mesh' style balustrade panels to East and North elevations
- Roof – metals deck largely covered by PV panels

The DAS confirms that a non-reflective cladding solution is proposed to be installed along the western and southern elevations and along sections of the northern elevation. The non-reflective cladding will be provided in RAL 8019 – a dark brown colour that has been specially chosen through the Landscape Visual Appraisal (LVA) review process with Winchester City Council.

The DAS confirms this colour is deemed to create the lowest visual impact throughout the year. The cladding will also assist in reducing light spill from the car park and from vehicle headlamps, which will minimise impacts on local wildlife as well as reducing impact on residential amenities along Domum Road. Further assessment of lighting impact is addressed in subsequent sections of this report.

In terms of landscaping, the application is supported with a comprehensive landscaping scheme (secured by conditions 03 and 04). Planting beds are proposed along the full extent of the southern and western boundaries of the site. Additional proposed planting bed areas are to be implemented along the edge, and in the northeast and south-east corners of the site.

A native hedge consisting of a mix of evergreen and deciduous plants is to be planted along the western boundary behind the existing fence and western façade to assist landscape and visual mitigation, and provide ecological enhancements. It is intended to maintain this hedgerow at a minimum of 3m in height. The mix of species will be approved by the City Council pursuant to planning condition 03.

Existing trees are already located on the site; no trees are to be removed. The proposals are seeking to plant a further 11 no. extra heavy standard trees which are primarily located along the southern and western boundaries of the site. The additional tree planting is intended to improve the external visual appearance of the site, providing natural screening of the car park from external short- and longer-range views.

Case No: 21/01727/FUL

WINCHESTER CITY COUNCIL
PLANNING COMMITTEE

The landscape proposals have also been incorporated to assist in overall Biodiversity Net Gain (BNG) at the site. This is set out in more detail in the supporting BNG calculation document and submitted landscape scheme and addressed in the ecology section of this report.

A 'green wall' consisting of metal wire system and a mixture of evergreen and deciduous planting climbers is to be installed on the western and part of the eastern elevations to provide screening of the car park structure and soften the massing. The proposed green infrastructure and vertical wire system enable climbers to grow on these two facades of the car park. The application is supported with further information confirming the long term viability and maintenance programme for the green wall systems to be installed, which the Council's landscape officer is satisfied with (maintenance secured by condition 04).

The proposed landscaping works are intended to improve the overall visual appearance of the site by incorporating planting beds, native hedgerow along the western boundary and additional tree planting. As well as improving pedestrian accessibility within the site through the provision of a new asphalt footpath.

It is the applicant's intention to retain the green palisade fence that currently encloses the perimeter of the site for security purposes. This is justified by the applicant for the safe and secure operation of the car park. Given the existing presence of the fence, and in conjunction with the proposed planting, it is not considered that the fence will adversely affect the appearance of the site, when developed. As such, there is considered to be no justification for the Council to require the removal of this fence or any part of it.

The overall design, appearance and associated landscaping provided as part of this planning application have been informed by a comprehensive assessment of its context, paying particular attention to its sensitive edges. The resulting building and associated landscaping would lead to a development in keeping with its immediate surroundings and comply with the design objectives set out in LPP1 Policy CP13, the Winchester High Quality Places SPD and the updated NPPF (2021).

Visual and landscape impact on area

An important consideration for the development of the car park relates to the visual and landscape impact it may have on the surrounding area. The DAS emphasises the importance of the visual impact of the development in views from the public rights of way along Domum Road, the South Downs National Park (including the adjacent water meadows) and from long range to the south from St Catherine's Hill and Pilgrim Trail.

Landsmith Associates have undertaken a Landscape Visual Appraisal (LVA) which supports the planning application.

The LVA is supplemented with an addendum to the LVA (ALVA) received on August 5th to consider the potential night time landscape and visual effects that the development of the Vaultex site would have on the existing landscape and visual environment at night. The assessment addresses the effects of external and internal lighting associated with the development. Both the landscape consultant and WCC landscape officer agreed that the following two viewpoints required nighttime assessment:

- Viewpoint v5: The Itchen Way footpath gate
- Viewpoint v7: Close to the summit of St Catherine's Hill

Case No: 21/01727/FUL

WINCHESTER CITY COUNCIL
PLANNING COMMITTEE

The visual impact of the development during daylight and nighttime hours is assessed separately below.

It is considered that the LVA and ALVA, when taken together with on-site assessments by officers, are sufficient to allow a comprehensive assessment of the landscape and visual impact of the proposed development. Having regard to those matters and all other relevant material, including comments made by objectors, the landscape and visual impact of the proposal is considered to be acceptable. Further details of the basis of the conclusion are set out below, by reference to daytime impact and nighttime impact.

Daytime Impact:

As part of the LVA process a scoping of the appraisal was made and agreed with Winchester City Council officers in terms of, methodology, study area, type of Accurate Visual Representation (AVR) and location and number of viewpoints. An approximate 1km radius and viewpoint locations were agreed with the Local Planning Authority due to the scale of development, site context, location, historical and landscape designations.

The baseline view analysis contained in the LVA found three key aspects requiring careful consideration to bring forward development on the former Vaultex Building / Coventry House site. These three aspects are the public rights of way along Domum Road, the South Down National Park closely situated west of the site: and further afield on high ground to the south, St Catherine's Hill and Pilgrim Trail.

The LVA view analysis of the baseline situation confirms:

- The site is mostly concealed from the areas north-west to the east, bar some glimpsed views.
- There are close views of the site's western tree lined embankment from Domum Road and the South Downs National Park.
- The site's flat ground is hidden from distant southern views, and only the site's tree lined embankments are visible, albeit merges into the broader tree cover.
- The site can be located in many views by identifying the neighbouring Biffa building, which is evident in the view, due to its light-coloured upper facade and roof, contrasting against the dark vegetation.
- The perception of the wider Bar End Industrial Estate is evident in long-distance views, due to the light coloured roofscape against dark foregrounds and backgrounds; this is principally the case when winter vegetation forms the backdrop.
- The strategic buffer of mature trees along the disused railway lines is an essential feature in the landscape and provides a backdrop to the South Downs National Park / Itchen River Valley and separation from the Bar End Industrial Estate.

The LVA advocates *“there should be both landscape and building design mitigation to the proposed development to reduce the impact of effects on the nearby South Down National Park and Public Rights of Way.”*

The report further advises that *“reinforcement and enhancement of the planting to the site’s western and southern boundary would reduce the visibility of development and*

Case No: 21/01727/FUL

WINCHESTER CITY COUNCIL
PLANNING COMMITTEE

neighbouring industrial buildings from close and distant viewpoints. Enhancements to the site's western boundary would strengthen the wider strategic buffer that separates Bar End Industrial Estate from the South Downs National Park."

The proposed scheme has been developed in accordance with the findings of the LVA. The LVA recommended a number of measures needed to minimise impact. These are highlighted below and incorporated within the scheme under assessment:

- Tree planting is proposed on the south and western side of the building to reduce the visual impact from both close and distant viewpoints. The trees on the western boundary would also strengthen the buffer that separates Bar End Industrial Estate from the SDNP.
- The building has been moved back from its western and southern boundaries to allow for tree and shrub planting areas.
- The roof has been designed avoiding a mono-pitch roof and locating the main body of solar panels to parts of the roof hidden from important views which helps reduce the building's visibility.
- Part of the building has been cladded to reduce views of the roof and parked cars.
- Green walls that support plant growth have been proposed to soften and enhance specific aspects of the building.
- Dark, matt finishes are proposed for the cladding of the building to avoid the building standing out against immediate surroundings.

The LVA recognises as an adjoining site to the South Downs National Park, the impact of the development from a visual perspective will reduce over time as the mitigation planting establishes. In particular, with regards to the important views along the Itchen Navigation Canal and views from key landmarks form the open access land and historic feature of St Catherine's Hill.

In terms of the three key viewpoints the LVA assessment addresses as follows:

Domum Road (viewpoint 1 in LVA):

The view of the building from this location would not be well-defined, however, a filtered view due to the existing and proposed vegetation will exist. The appraisal of this view has been made on the basis of the presence of the existing mature trees only, until the additional planning matures. The proposed dark colour recessive matt finish of the cladding to the western façade helps reduce visual awareness of the building in this view. The change to the view would be a more vegetated embankment than currently exists, with some filtered view of the building during the winter months.

South Downs National Park to west of site:

Itchen River Valley Permissive Path (viewpoint 4 in LVA). A close east-facing view, around 45m from the site. Partial sections of the proposed building would be detectible through the trees when looking directly east above the garages and slightly above the residential properties' ridgeline. This is a close view, however not a clear and unobstructed view. It would be a filtered view between and above ridgelines and gables of the residential properties, screened by the existing trees the proposed vegetation.

Itchen Way footpath gate (viewpoint 5 in LVA). The middle and upper parts of the building's western elevation would be discernible through the trees above the ridgelines and gables of Swans Reach and Waterside. This view would be filtered on to the building

Case No: 21/01727/FUL

WINCHESTER CITY COUNCIL
PLANNING COMMITTEE

through trees during the winter months, decreasing as the proposed trees grow beyond a height of beyond 10m.

South Downs National Park, longer distant views (including from St. Catherine's Hill):

The path on the Entrenchments (viewpoint 6 of LVA). Looking towards the site, partial sections of the building would be perceivable, including the upper levels of the southern façade. Also, the upper parts of the eastern stair core, sections of the solar panel and roof, and a small area of the third level deck and car parking on the north-eastern corner. The partial sections of the building that are perceivable are in the distance and would lie in front of the Biffa building and block elements of the Biffa building elevation. The dark matt coloured cladding would make it significantly more recessive than the Biffa building.

The majority of the proposed building is also lower than the Biffa building ridgeline. However, the roofline is not pitched, like the shed-like pitched roof of the pale Biffa building and surrounding buildings. Instead, the roofscape is a varied mix of split-level parapets, stair cores, open deck and solar panels on an inverted pitched roof rather. The top-level of cars would be mostly obscured from view by the solar panel roof, parapet cladding and stair core with only a small section remaining visible; the third level deck and car parking on the northeast corner. The solar panels would be recessive in the view compared to the Emmaus building, due to the dark coloured mounting frame and roofscape and they are further in the distance. The proposed development would be read in the context of the existing urban surroundings. The proposed building would bring about a slight change and improvement to St Catherine's Hill's view by partially obscuring the Biffa building. Although only a minor modification, it does turn the tide in the cumulative effect of the light coloured and large format buildings of the wider Bar End Industrial Estate.

St Catherine's Hill, close to the summit (viewpoint 7 of LVA). The proposed building would be less visible than the previous viewpoint v6. The view's angle emphasises the strategic buffer (along the former railway embankment that leads up to Domum Road) and conceals the western half of the proposals as well as being filtered by the intervening vegetation in the foreground. Only small and upper sections of the proposals would be visible, the upper levels of the southern façade, the upper parts of the eastern stair core, a small area of the solar panels Park & Ride, Barfield Close, Bar End and roof and almost detectible would be the third level deck and car parking on the northeast corner. Similar to v6, the dark matt coloured cladding and materials play an essential role in reducing the building's visibility. The building would be read as part of the built area with the Biffa building to its left and the darker backdrop of St Johns and St Giles behind.

The LVA confirms the proposals' choice of material and roofscape design are distinctly different from the surrounding buildings, resulting in a recessive building in the landscape from long-distance views. The proposals will not increase the cumulative adverse impact as part of the wider Bar End Industrial Estate. The solar panels have been integrated an inverted pitched roof-profile and hidden from ground level views by façade cladding.

The LVA confirms the building height is set below the treed skyline on Domum Road, protecting ground-level views of the site from Winchester's historic core.

The LVA confirms although the site is situated within the Bar End Industrial Estate, the proposals depart from the more visually prominent, single ridgeline, light-coloured building, routinely found in this area. Instead, the development is sympathetic in material/colour choice and roofscape design-driven and by the visual analysis and understanding of

Case No: 21/01727/FUL

WINCHESTER CITY COUNCIL
PLANNING COMMITTEE

landscape designations, found close to the site's western boundary and the more distant, southern boundary. The cladding along the western boundary minimises the impact of the solar panels on the South Downs National Park, and the mounted frame and roof colour choice reduces visibility from the St Catherine's Hill.

The LVA concludes that the proposed development would be “*visually recessive against the surrounding area and will be read in the context of the wider built environment.*”

This is achieved by the landscape proposals which seek to ‘limit change to close and distant viewpoints in designated landscapes and consideration of building siting, roofscape, design and elevational façade treatment and material finishes.’

The visual impact of the development and supporting documents have been assessed by the WCC landscape officer who agrees with the findings and does not object to the visual or landscape impact of the development provided the proposed landscape mitigation measures are successful in implementation. Additional material has been provided in relation to the green wall construction and maintenance plan and further justification has been provided in relation to the choice of materials and colour and are considered acceptable.

The South Downs National Park Authority have assessed the additional supporting information in relation to the visual impact of the development and agree with the conclusions reached by the Council’s landscape officer and raise no further concern on the proposals.

Nighttime impact

Lighting strategy and lighting mitigation

It is accepted the proposed building and surrounding site will require external and internal lighting in order to operate during dark periods and this is considered necessary for its operational use to ensure safe night time navigation of the external access routes and car park by vehicles and pedestrians; safety and security of visitors and staff around the site; to aid the operation of the CCTV surveillance system.

The application is supported with an External Lighting & Energy Report (ELER) prepared by DDA Ltd. This report has been updated to include an assessment of the internal lighting impact on its surroundings. The submitted documentation also addresses the impact car headlights will have on light spill in the area. .

The updated ELER confirms the external and internal lighting to the car park, roadways and rear pedestrian path has been designed to prevent upward light pollution and light spill to neighbouring areas through utilising lower wattage, more energy efficient LED luminaires. This, combined with optimal mounting heights, localises luminaire light distribution optics and considered luminaire placement, is intended to minimise light spillage into surrounding areas. The ELER also considers the effect on external lighting in relation to the western boundary as a sensitive wildlife corridor.

The following measures have been included in the design and overall choice of the lighting scheme and secured through condition 09:

WINCHESTER CITY COUNCIL
PLANNING COMMITTEE

- Lighting has been positioned to avoid possible sensitive areas. Light levels will not exceed 1 lux within the woodland strip along the western boundary.
- Low UV content sources with narrow wavebands, have least impact on bats. 3000k LED luminaires to the roof level parking external roadway and grade parking areas will be employed.
- Lighting shall be directed to where it is needed and light spill avoided as much as possible to the surrounding areas. This has been achieved by selecting a suitably designed luminaire to direct the light to the intended area only.
- Lighting columns are as short as is possible, since light at a low height reduces the ecological impact, with the height limited to 4 metres around the front of the site at grade level. Building mounted luminaires are proposed to be mounted just below the crash barrier fencing or cladding to maintain visual lines.
- Automatic switching to 10% of luminaires when no presence is detected.

In addition to the above the applicant has sought to minimise the light spill from the inside of building resulting from car headlights shining outside of the building envelope. In terms of vehicle headlights causing light spillage from the internal floors of the building the application is supported with further assessment on the light spillage of vehicle head lights on the surrounding area.

Particular attention has been paid to the impact of potential car light spillage on the western elevation which is considered more sensitive in terms of impact on protected species and residential amenity. It is proposed to use an anti-glare panel system which is a specially designed metal sheet with a corrugated surface for durability and light diffusion from car headlights. The proposals indicate the provision of the full anti-glare cladding on levels 2 and 2.5 of the western elevation. The proposals indicate the provision of partial anti-glare cladding up to 1150mm in height on levels 1.5, 1 and ground levels on the western elevation. The applicant has confirmed that the partial cladding up to 1150mm in height would shield the headlights of the majority of SUVs (Sports Utility Vehicles) and this is demonstrated by the submitted section drawing (as indicated in the committee presentation).

Assessment of Nighttime impact

In this section the nighttime impact of the proposed development on the South Downs National Park and surrounding area of the application site is addressed. The impact of lighting on residential amenity, in particular impact on the amenity of the residents of Domum Road is addressed later in the report.

The Addendum to the Landscape Visual Appraisal (ALVA) confirms the visibility of the development was assessed via a series of already agreed representative viewpoints, of which two were selected and approved with the LPA from the original nine views. Of these selected viewpoints, the Winchester City Council landscape officer and the landscape consultant selected viewpoints v5 and v7 as sufficiently representative views of the site at night. Both views are located within the SDNP Dark Skies policy area:

Viewpoint v5 The Itchen Way Footpath Gate: This view is from the SDNP, Itchen Way public right of way.

The findings of the ALVA confirms the existing impact of nighttime illumination on this view. The view is located on the existing Itchen Way National Trail footpath gate

Case No: 21/01727/FUL

WINCHESTER CITY COUNCIL
PLANNING COMMITTEE

approximately 110m from the western boundary at around +31.0m AOD and lies within South Downs National Park. This is a closed view looking towards the west of and southwest corners of the site.

The view is static. The foreground has very low visibility with no artificial lighting, encompassed by vegetation and the Itchen Navigation. The glare of security lights and lighting from windows of the riverside residential properties and garden lighting is intrusive and breaks up the darkness with a glimpse of street lighting from Domum Road. Domum Road has very little traffic with 24-hour access to residential properties; the tennis club has limited opening hours.

The ALVA confirms the wooded embankment provides a dark and dense screen in the summer. In the winter, the lighting is likely to permeate through the tree-lined area from existing buildings and streetlamps, with some glare from Biffa Building on the mid-ground view. The existing Barfield Car Park lighting is likely to have some low visibility through the wooded embankment during winter months.

In terms of the impact of the proposed development on nighttime illumination from this view the ALVA confirms during the winter period of minimal leaf coverage, the tree-lined embankment will reveal glimpses between the tree trunks of the building's western façade's upper deck cladding area.

However, there would be a negligible impact from artificial light spill from the development as the columns are shielded on the upper deck by the cladding on the western facade, stair core and solar panelled roof; the head lighting screens would limit light spill from the car headlights (refer to committee slides - Illustrative section of the western building and car park layout with headlights).

The proposed non-reflective dark materials reduce any reflective lighting, and the green walls would also reduce and disperse any additional lighting spill.

The existing wooded embankment reinforced with proposed woodland planting and residential properties on Domum Road screen the lower levels of the proposed building.

The proposed landscape planting, building's screens, green walls provide additional screening of the lower building levels with low-level bollards that align the footpath to the southwest, have negligible impact on the nighttime view.

Any residual lighting spill would be reduced further when the lighting is reduced to 10% as per the lighting proposals when the car park is not in use.

In conclusion the ALVA states the impact from the building and external lighting from the western area of the site on the SDNP is negligible.

Viewpoint v7 Close to the summit of St Catherine's Hill. This viewpoint is located on Catherine's Hill Scheduled Monument, within the SDNP, on open access land. The frame includes the site within the broader context of its surrounding area and city.

The findings of the ALVA confirm the existing impact of nighttime illumination from this view. The ALVA confirms St Catherine's Hill is a distant, static, and wide view, 800m from

WINCHESTER CITY COUNCIL
PLANNING COMMITTEE

the site's southern boundary at +94.0m AOD on open access land. The view's location is within South Down National Park and St Catherine Hill Scheduled Monument.

From this view there is low visibility of the site in the foreground; lighting from the existing urban area of Winchester, St Giles Hill, is in the medium distant view. The lighting of the Biffa Building and immediate surrounding area street lighting is partially visible and forms part of the more extensive urban area lighting. Barfield Car Park and street lighting are visually obscured in the summer. In the winter, some low-level lighting glare from the Bar End industrial units and street lighting is likely to puncture through the mid-ground view and form part of the more expansive urban area lighting.

From this view Domum Road is primarily in darkness except for glare from two streetlights and a small amount of glow from the tennis courts floodlights (operational hours are unknown).

Winchester Sports Leisure Centre building lighting to the northeast is evident, and lighting glare from part of the Bar End Industrial estate to the south dominates the centre of the view.

In terms of the impact of the proposed development on nighttime illumination from this view the ALVA confirms whilst the site lighting will be visible from this view, specifically the upper deck area lighting to the northeast corner and southeast area; this would have negligible visibility and form part of the existing lighting of the urban area.

The building would also partially conceal the existing lighting from Biffa Building.

The impact from the development would be further reduced when the lighting is reduced to 10% when the car park is not in use, as per the lighting proposals. In time, as part of the proposals, the new tree planting would offer additional screening from lighting on the south of the site and screening the wider surrounding area lighting.

In conclusion the ALVA confirms, the impact from the building and external lighting from the development on views from St Catherine's Hill is negligible.

The AVLA has been assessed by the council's landscape officer who notes the following.

- the ALVA was produced in summer due to timings of response required therefore accepts that the worst case scenario cannot be shown
- the ALVA has been prepared at a level appropriate and proportionate to the scheme scale, location and nature
- the methodology used would be based on guidance from the Landscape Institute however this is still being developed so best practice has been applied based on recommendations from other published resources.
- the ALVA assesses viewpoints 5 and 7 only, as agreed with LPA.
- the Landscape Character at nighttime has been assessed in addition to the landscape character detailed in the LVA.
- visual appraisal undertaken of viewpoints 5 and 7 deems the lighting proposed for the site and building would have a negligible impact on the surrounding and wider areas.

WINCHESTER CITY COUNCIL
PLANNING COMMITTEE

The landscape officer confirms the information previously submitted and reviewed alongside this additional submission is thorough and is sufficient to understand the extent of the proposals and any impact it has on the surrounding and immediate landscape and views, including at nighttime. The landscape officer is satisfied that there are adequate mitigation measures proposed through the inclusion of enhanced planting, green wall, cladding and lighting schemes. With regard to the recently submitted information, the landscape officer is satisfied that the impact of the proposal, including its lighting, at nighttime is acceptable.

The AVLA has also been assessed by the South Downs National Park team who agree with the Council's landscape officer's conclusions.

In addition to the above, consideration has been given to the nighttime impact of lighting on the existing environment along Domum Road. It is recognised that the road is lit by existing street lights and the properties emit external light during nighttime periods through existing windows and external domestic lighting (The submitted AVLA indicates the nighttime environment and is included in the presentation material).

Given the measures proposed to limit light spill from the development, particularly from its western elevation, as set out above, and in combination with the existing and supplementary tree planting on the embankment slope, the level of light emitted from the development site affecting Domum Road is considered to be minimal. Additional light intrusion may be more apparent in winter months when the trees are without leaf but this is not considered significant and overall the increase in light spill on Domum Road is considered limited and acceptable.

Equally, given the nature and context of adjoining land uses to the north, east and west and having regard to the lighting strategy and mitigation, impact of lighting from the proposals on that adjoining land is considered to be unobjectionable.

Based upon the detailed assessment, supporting and additional documentation and measures proposed to minimise the visual and landscape impact of the building it is considered that the proposed development would not give rise to adverse visual or landscape harm to the immediate and wider landscape and townscape setting during both daytime and night time periods. Therefore it is considered that the proposal accords with landscape and light pollution policies CP19, CP20 of the LPP1 and DM9, DM23 of the LPP2.

It has been recognised that policy SD8 (nighttime skies) of the South Downs National Park Local Plan does not form part of the Development Plan for the determination of this planning application. The policy is however very relevant to assess the development against, given the nature of development and its location adjacent to the South Downs National Park boundary and the sensitive sites within. It is noted that the South Downs National Park Authority have no objections to the proposed development and this is supported by the Council's landscape officer

Based upon the detailed assessment, supporting and additional documentation and measures proposed to minimise the visual and landscape impact, the building and its lighting proposals would not give rise to adverse visual or landscape harm to the setting of the South Downs National Park during both daytime and nighttime periods. Therefore it is considered that the proposal meet the requirements of policy SD8

Case No: 21/01727/FUL

WINCHESTER CITY COUNCIL
PLANNING COMMITTEE

Impact on neighbouring amenities

It is noted that the closest residential properties are located to the west of the site, Domum Road (closest dwelling approx. 15m from the site) and to the south east of the site, St Catherine's Court (closest apartment approx. 18m from the site).

Policy DM17 of the Local Plan Part 2 criteria vii confirms that new development will be permitted if it does not have an unacceptable adverse impact on adjoining land, uses or property by reason of overlooking, overshadowing or by being overbearing.

Impact on Daylight and Sunlight: The supporting daylight and sunlight report undertakes a detailed assessment of the shading impacts of the proposed development upon immediate surrounding buildings in accordance with BRE good practice. The report has been updated to take account of the demolition of the previous building on site and also considers the level difference between the site and Domum Road. The impact assessment does not include the intervening high trees (up to 20m in height) located on the steep bank but notes their presence and the effect this would have on the impact.

The applicant has clarified that the daylight and sunlight report is modelling the shadow caused by a new structure during different times of the day. As the sun rises in the East the new car park will create shadow behind it towards Domum Road. The report accepts the existing substantial tree screen is between the building and Domum Road and hence this will cause a much greater shadow than the car park building would. The revised material assesses the impact of the development on adjacent properties based upon the site having no building within it.

The updated assessment concluded that the proposed car park building has minimal effect on the surrounding buildings in terms of effects on daylight and sunlight levels reaching relevant windows compared to the existing situation. The detailed analysis of daylight and sunlight impact is addressed below:

Daylight: The findings of the report conclude the proposed building has a minimal effect on the surrounding buildings. The required daylight criteria are achieved in the majority of windows with only a small reduction in daylight shown in several windows. The majority of affected windows indicate a marginal reduction below the BR209 recommendation. Only one first floor window (W3) in 4 Domum Road goes from a passing result to a result below the recommendation, however the variation is only marginally below. The second floor window (W4) shows the largest variation factor of 0.62% however this window did not achieve the daylight prior to the proposed building being in place.

Sunlight: The findings of the updated report conclude the majority of surrounding buildings meet the requirements for annual and winter sunlight with the proposed building in place. Although a number of windows do not achieve the variation factor, the windows affected did not meet the sunlight levels prior to the proposed building in place. Due to the poor performance prior to the proposed development, it is unlikely that the change in sunlight will be noticed by occupants. Windows referred to in appendix C of the report showing failing results are mostly all north facing and as such could be excluded from assessment as existing north facing elevations will struggle to achieve adequate sunlight.

The report notes the sloped woodland area (trees of up to 20m in height) separating the proposed site from the neighbouring properties will also influence the amount of daylight &

Case No: 21/01727/FUL

WINCHESTER CITY COUNCIL
PLANNING COMMITTEE

sunlight received by 2, 3, and 4 Domum Road. The woodland has not been modelled as per the guidance document but is likely to have impact on the daylight and sunlight and officers have had regard to this within this assessment.

The updated report is considered an industry compliant assessment of the situation and now takes into account the existing site circumstances following the demolition of the former building. The report provides a useful tool to assess the impact of the development on neighbouring properties in relation to loss of daylight and sunlight and, when taken together with an understanding of the site and its relationship with its neighbours following site visits (as referred to below), the conclusions in the report that the impacts are acceptable is agreed.

Concern has been expressed by third parties that the methodology used to measure the extent of buildings impacted by the development has not taken into consideration the raised height of the site on top of the 5m high embankment. If it had been then the extent of impact to be measured would be much greater.

The applicant has sought advice on this matter and has modelled the area of influence at a 45m distance at the corners of the building (10m building + 5m bank x 3 = 45m). The area of influence at 45m includes the property further north along Domum Road, Willow Cottage but not no. 6 Domum Road further south. However the modelling includes both properties and indicates both properties would not experience reductions in levels of daylight and sunlight that would be significantly worse than the existing situation. The current situation is shaded further by the existing tall trees located on the embankment adjacent to Domum Road.

Notwithstanding the technical assessment and the questions raised with regard to its background methodology, a visual assessment of impact has also been made by the planning officer taking into account the physical relationship of the proposals and adjacent properties.

The 15m gap between the closest dwelling along Domum Road and the relationship with the site; the 5.3m high bank separating the site and Domum Road and the tall trees (up to 20m in height) located on the bank are all material factors that have an existing significant shading effect on the road and its immediate neighbours to the west. This is because the significant level difference and tall trees would reduce the amount of morning sun and daylight reaching the Domum Road area.

The additional impact of the proposed building with regard to daylight and sunlight levels received by the facing elevations of the properties along Domum Road should be assessed against the existing context of the site and their physical relationship. Based upon this relationship it is considered that the additional effect which the building would have on existing daylight and sunlight levels on the affected properties along Domum Road is minimal and not sufficient to have a significant or unacceptable adverse affect on the residential amenities of the residents and occupiers.

Given the conclusions of the revised daylight and sunlight report and the physical factors set out above it is considered that the proposed development would not have a significant or unacceptable adverse impact on the amenities of the adjacent properties through the loss of day light or sunlight and in this respect it complies with policy DM17 of the Local Plan.

Case No: 21/01727/FUL

WINCHESTER CITY COUNCIL
PLANNING COMMITTEE

Overbearing and outlook: The nearest house on Domum Road is approx. 15m away from the application site and there is a level difference of approx. 5.3m from the ground floor of the proposed car park to the ground floor level of Domum Road. As noted there are a significant amount of trees (up to 20m in height) and vegetation along the boundary embankment, which is proposed to be kept. In addition to the existing trees, the applicant proposes to plant more trees and a mixed hedgerow (minimum height 3m) along the boundary and the western elevation has a green wall proposed on the side elevation of the car park. The existing tree belt is estimated to be up to 20m in height and the submitted information indicates that the building would sit comfortably below this height. It is also noted that the site is located adjacent to existing active industrial/commercial buildings and car parking infrastructure that will be partially visible from the adjacent residential areas, especially during winter months, and this forms the existing context of the site and its relationship with adjacent land uses.

It is recognised that the introduction of the building in this location would alter the outlook currently experienced by the residents and users of Domum Road and St Catherine's Court. However taken into consideration the above factors the alteration in outlook is not considered to lead to an unacceptable overbearing or intrusive impact on neighbouring amenity and therefore complies with policy DM17 of the Local Plan.

Lighting: Policy DM19 of the LPP2 requires development to achieve an acceptable standard of environmental quality and at a minimum not result in unacceptable impacts on health or wellbeing. The conclusions of the lighting assessment confirm that the level of light spill on the western boundary would be below 1 Lux and this will be secured by a planning condition. As addressed above, the lighting strategy clarifies the sensitive approach to the lighting of the building and surrounding land and the application clarifies that car headlights will not penetrate to any material extent the exterior of the building due to the screening effect of the cladding areas.

Taking into consideration the lighting strategy, the relationship of the site and adjacent properties and the intervening topography and landscaping the overall effect of the light spillage on the amenities of the residents and users of Domum Road and St Catherine's Court is not considered to harm health or quality of life and is acceptable from an amenity perspective. It is therefore compliant with policies DM17 and DM19 of the LPP2.

Privacy: Given the relationship of the development and adjacent residential areas, the intervening vegetation and the proposed planting and topography it is not considered that the development would lead to an adverse impact on the privacy of neighbouring properties through overlooking and therefore complies with policy DM17 of the Local Plan.

Based upon the submitted details and following the above assessment it is considered that the development would not result in any material planning harm to neighbouring residential amenities or quality of life and is therefore acceptable in planning terms in accordance with policies DM17 and DM19 of the LPP2

Trees

This application was submitted with a Preliminary Arboricultural Assessment of trees and hedgerows at the site which was undertaken by Middlemarch Environmental Ltd in October 2020. There are no Tree Preservation Orders or Conservation Areas that would

Case No: 21/01727/FUL

WINCHESTER CITY COUNCIL
PLANNING COMMITTEE

apply to trees present on, or in close proximity to the site and therefore no statutory constraints apply to the development in respect of trees. Condition 10 is proposed to secure the protection and retention of existing trees during the construction period.

A well-established tree line currently forms the western boundary of the site, which backs onto Domum Road. No hard works are proposed to the trees in this location. The proposed landscape and ecology plan indicated additional planting to be provided along the woodland bank adjacent to Domum Road. Further tree and hedge planting is also proposed along the site's western boundary including a mix of evergreen and deciduous species. It is considered that, for large parts of the year, the car park will be substantially screened by the existing and proposed tree cover in this location. With the addition of the further tree and hedge planting along the western edge of the site the development would be enhanced further.

The installation of the green wall involves a metal wire system to enable climbers to grow on the eastern and western facades of the car park structure and will assist in softening the exterior of the car park from these locations. It will also strengthen the relationship between the appearance of the car park and the existing and proposed green infrastructure on-site, including current and proposed tree cover, and planting. Further information has been provided to clarify the future maintenance of the green wall and the Council's landscape officer is confident that with the correct management set out and secured through condition 04 the green wall will be successful over time in softening the appearance of the building from surrounding views.

This is consistent with LPP2 policy DM16– Site Design Criteria.

Highways/Parking

The applicants submitted Transport Statement (TS) develops the previous submissions for the car park and also has regard to the work undertaken to support the development proposal for the new Winchester Sport and Leisure Park (east of Bar End Road) including the provision of a roundabout at the junction with the Winchester Sport and Leisure Park access and Barfield Close with associated pedestrian facilities on Bar End Road (B3330).

The Barfield P&R site is served by buses which operate up to 9 times an hour during peak periods and 5 times an hour at other periods. The first bus leaves the site at 06:29 weekdays, 07:04 on Saturdays and the last returning buses being at 19:48 weekdays and 18:37 on Saturdays.

New bus stops for the P&R facilities have been provided recently on Barfield Close with a footway connection on the northern side of Barfield Close from the proposed site entrance. A further footway is available on the southern side.

The site is located approx. 1km from the city centre which provides the opportunity for walking and cycling to complete the journey as an alternative to the P&R bus services. The main purpose of the provision of the additional P&R spaces is to reduce the levels of traffic on Bar End Road seeking to gain access/egress to the City Centre, in line with the overall movement strategy as outlined in the Policy Background set out previously in this report.

WINCHESTER CITY COUNCIL
PLANNING COMMITTEE

Traffic using the proposed increased P&R provisions will largely therefore already be using the highway network, in particular Bar End Road and this principle is adopted in the assessment of vehicle movements associated with the development and this provides the base case. The TS also assesses a sensitivity case based upon 50% of users being new P&R users and 50% having transferred from the St Catherine's P&R site.

The traffic generations associated with the development of the Winchester Sports and Leisure Park, which will be fully operational by 2025 have been included based on the traffic work supporting the current planning application. The highway authority therefore considers the assessment and associated modelling to be robust.

The modelling of the base case shows that there is minimal impact upon the operation of the highway network including the recently constructed Bar End Road roundabout during the AM and PM peak hours. In the sensitivity case the impacts on the roundabout, Bar End Road Signal junction to the south and the M3 off-slip have been modelled during the AM and PM peak hours. The modelling results also show that as anticipated there is no material impact upon the M3 off-slip or the Bar End Road Signal junction during both the AM and PM peak hours. During the PM peak there is no material impact on the operation of the roundabout but during the AM peak hour there is a material impact on the southern approach on Bar End Road where queue lengths increase from 19 to 32 when this arm to the roundabout operates over capacity. It is noted that this arm operates close to capacity in the AM peak hour in 2025 without the development.

The sensitivity test does represent a worst-case examination of the development impact as it takes no account of the impact that the City of Winchester Movement Strategy, or national transport policy will have on the reduction of traffic growth particularly in reducing traffic accessing the city centre. The assumption of 50% of vehicles transferring from the St Catherine's P&R site with no compensatory transfer (not replaced with additional vehicles) is also considered likely to lead to an over-estimate of traffic on that approach. The TS is supported by a Technical Note (TN) which considers further the impact on the operation of the Bar End Road/Barfield Close roundabout based upon a further sensitivity test of 25% (1 in 4 vehicles) transferring from the St Catherine's P&R site and discusses how this assessment is considered to be a realistic and robust assessment. The outcome results in an increase in the base queue (2025) on the southern approach to the roundabout of 5 vehicles during the AM Peak hour. The highway authority are of the view that the increase would not result in an unacceptable impact on journey times.

Having regard to the above, the highway authority confirms that the proposal is in accord with the City of Winchester Movement Strategy (WMS) and that the creation of a further 287 P&R car parking spaces would not have a material impact upon other road users in terms of overall journey time.

Ecology

The main ecological constraints relating to the site and its surrounding area are the designations of the River Itchen Special Area of Conservation (SAC) 190m to the west and the River Itchen Site of Special Scientific Interest (SSSI) 20m west of the site, as well as the deciduous woodland strip on the western boundary of the site. In addition there are three European sites (Solent Maritime SAC, the Solent and Southampton Water Special Protection Area (SPA) and the Solent and Southampton Water Ramsar (wetland of

Case No: 21/01727/FUL

WINCHESTER CITY COUNCIL
PLANNING COMMITTEE

international importance) that have been identified as being beyond the 5 km buffer but with a possible ecological link to the development site due to The Itchen Navigation and River Itchen forming part of their fluvial catchments.

The River Itchen SAC is designated for its nationally and internationally important areas of habitat. The site sits within a SSSI Risk Zone, which covers a large part of the region.

Due to the (relatively) short distance between the site of proposed development and the River Itchen SAC there is the potential that work during the construction phase of the development could result in indirect impacts (water pollution), which has the potential to significantly impact upon the River Itchen SAC's qualifying habitats and habitats upon which qualifying species are reliant if left unmitigated

Additionally, during the operational phase of the scheme, the increase in sealed surface that has occurred due to the development could lead to additional surface water run-off entering the River Itchen SAC which may be contaminated with environmentally hazardous substances. If the surface water-run off is not managed via an appropriate drainage and attenuation scheme it could result in an increase in water pollution to the SAC as well as other water bodies where the River Itchen forms part of the fluvial catchment of the Solent and Southampton Water SPA.

Due to the ecological linkage between the River Itchen and the Solent and Southampton Water SPA, it is considered that the proposed development has the potential to result in a significant indirect impact upon the SPA during its operational phase, due to increased water pollution if left unmitigated.

In terms of mitigating the significant impacts highlighted above a Construction Ecological Management Plan (CEcMP, ref: Report RT-MME-153944-01) has been submitted in support of the proposed development to minimise any risk to protected sites.

The CEcMP includes methods of reducing the risk of water pollution occurring, including:

- Use of debris netting to catch debris blown during the works;
- Plant and wheel washing to be carried out in a designated area of hardstanding at least 20 metres from any watercourse or surface water drain;
- Spill kits are to be placed in strategic areas and be clearly visible. Operatives working close to the watercourses are to be trained to use the spill kits;
- All storage areas and site offices are to be 20m from the western boundary of the site;
- Storage of fuel, oils and any chemicals are to be in double-skinned containers, locked, clearly labelled as to contents, in a secure compound, stood in an impervious bund that is 110% of the volume of the tank and that all static plant should have a drip tray under it;
- Re-fuelling should be carried out only at designated points with an absorb spill kit adjacent, at least 20 m from the western boundary of the site;
- Vehicles, equipment and materials to be stored in designated areas, indicated on the site management plan having been agreed by the Environmental Clerk of Works and/or site manager; These designated areas are to be located away from any ditches or watercourse frontages; and,
- All substances to have full COSHH assessment. Operatives using these substances will be experienced in their use and fully briefed on the COSHH assessment.

WINCHESTER CITY COUNCIL
PLANNING COMMITTEE

The incorporation of all methods of working detailed within the CEcMP and implementation during the construction phase have been approved through condition 06 on the earlier permission. It is necessary that the construction works taking place continue to accord with the approved CEcMP and a further condition is recommended to secure the continuation of best practice.

In terms of the significant impacts of the development at the operational phase there are a number of mitigation measures set out in the accompanying Flood Risk Assessment and Drainage Strategy, Dec 2020 (FRADS) that can be secured via an appropriately worded condition to address the impact (condition 07). The FRADS has been prepared as part of the proposed development scheme. It considers potential impacts of increased surface water run-off as a result of the proposed development and details appropriate remediation against the potential for harmful environmental effects.

As such, based upon the evidence available in the form of the FRADS it is considered that the proposed development will not result in any adverse impact upon the River Itchen SAC, the Solent Maritime SAC, the Solent and Southampton Water SPA and the Solent and Southampton Water Ramsar due to water pollution via surface water run-off during its operational phase.

The approved mitigation measures are considered sufficient for Winchester City Council to conclude that the proposed development will not give rise to any adverse effects on any European Protected Sites, including to the qualifying habitats of the European site; or impact upon habitats which support the qualifying species of the European sites; or would result in an impact which would otherwise prevent or impede the delivery of the conservation objective of a site which forms part of the National Sites Network. This is an acceptable method of mitigation accepted by both Ecology and Natural England. The Council's Appropriate Assessment confirming the above has been completed and awaits Natural England's final approval.

The planning application has also been supported by the Middlemarch Preliminary Ecological Appraisal of November 2020 which contains recommendations in section 7, and the Middlemarch Biodiversity Net Gain Assessment of January 2021 which contains recommendations which shall be adhered to and secured via a planning condition 08.

The strip of priority habitat broadleaved woodland along the western boundary of the site continues north and south and provides connectivity with the wider landscape. This woodland is to be retained and protected as well as the scattered trees on site. The woodland strip offers potential habitat for roosting, foraging and commuting bats, as well as for nesting birds.

Within the Ecological Appraisal, information was submitted regarding the surveys carried out in terms of the potential for bats, which concluded that 'Records of at least seven bat species were provided with the desk study, the closest of these were of soprano pipistrelle 80m north. The scattered trees were noted as having no roosting bat potential due to their age, however, the ivy growth on trees within the broadleaved woodland provides roosting opportunities for bats.' The trees that the report refers to are to be retained so no further survey work is required in this instance.

WINCHESTER CITY COUNCIL
PLANNING COMMITTEE

Ephemeral vegetation, tall ruderal and introduced shrubs on site also offer some limited foraging opportunities. The broadleaved woodland along the western boundary of the site also provides suitable foraging and commuting habitat for bats.

The proposals provide further planting on the western boundary of the site that will assist in minimising external light spill into the adjacent area. The conclusions of the lighting assessment confirm that the level of light spill into the sensitive ecological area would be below 1 Lux and will be secured by planning condition 09. This level is considered acceptable from an ecological perspective and the Council's Ecologist has no objection to the impact subject to this condition. Based upon this assessment and with the condition secured the development will not adversely affect biodiversity in accordance with policy CP16 of the LPP1.

A Biodiversity Net Gain (BNG) Assessment was undertaken and concluded that a 6.93 % net gain in habitat units would be achieved. The Middlemarch BNG report also includes Biodiversity Enhancement recommendations for 5 bat boxes and 3 bird boxes to be included in the woodland, and details of these are included in the Biodiversity Mitigation and Enhancement Plan (BMEP), which is conditioned (08). With the BNG of nearly 7% and the addition of bat and bird boxes proposed it is considered that this is acceptable in relation to the ecology requirements and accords with policy CP16 of the LPP1.

Drainage

The site is in flood zone 1 and is not at risk from any flooding source. There is no foul drainage to consider.

The existing soakaways from the old Vaultex building are to be reused with an attenuated feed to remove any risk of peak flows overwhelming their capacity, this is a sustainable and acceptable solution. The updated design by SDP VTX-SDP-ZZ-XX-DR-C-0001-P02.pdf has two soakaways with two by-pass separators to keep 5 metres away from the proposed foundations. By splitting the site into two catchments it is less likely to overwhelm the by-pass separators and catchpit manholes.

Also within the submitted drainage report is the maintenance schedule, which proposes to treat the surface water run-off with the use of by-pass separators and catchpit manholes prior to discharging into the proposed cellular soakaways.

The proposed drainage strategy is considered acceptable by the WCC Drainage Officer and is conditioned accordingly (06). On the above basis it is considered that the drainage strategy provided is acceptable and accords with policy DM17 of the LPP2 and it meets the requirements of the NPPF.

Noise

From a noise perspective the Council's environmental protection officer (EPO) has fully reviewed the Stroma Built Environment – Noise Impact Assessment, Park and Ride (Vaultex Site) Coventry House Barfield Close, Winchester SO23 9SQ SBE Ref 09-20-

Case No: 21/01727/FUL

WINCHESTER CITY COUNCIL
PLANNING COMMITTEE

84548-NC01 Rev C. It is noted that this report is similar to the revision A version submitted with planning application 21/00219/FUL. There are a few minor alterations, including the addition of one additional Sensitive Noise Receptor and the correction of a calculation error present in Version A (which was not significant). The EPO is of the opinion that this report provides a solid and comprehensive report to assess the noise impacts from the proposal.

In considering the evidence in its entirety, the EPO remains satisfied that there would be no adverse noise impacts from the proposed development. The EPO considers the Stroma Noise Report is a robust worst-case assessment, particularly when referencing the following additional considerations.

- The BS4142 assessment included an additional +3 dB for impulsivity in the noise figures for the proposed development, which was unnecessary as the noise from the proposed development and the background noise (road traffic) would be very similar, such that an adjustment for impulsivity was not required.
- The background noise assessment was undertaken when the site was not in active use and partly during a period impacted by Covid-19, when surrounding traffic flows and commercial/industrial activity were likely to be lower than normal
- Background noise readings were taken or corrected for dry roads, which for a noise environment dominated by road traffic noise gives a worst case assessment (many days are not dry).

Based the submitted information and the advice received the development is considered acceptable from a noise impact perspective and therefore accords with policy DM20 of the LPP2.

Asserted fall back position and other Matters:

Fall back position: The applicant has provided a statement addressing the fall-back position in respect of the extant planning history for a surface level car park at the site relating to planning permission ref. 20/00622/FUL granted planning permission on 21st May 2020. The approved surface level car park would provide 135 parking spaces (including 'blue badge' spaces) and proposed landscaping and new tree planting. (Note. 9 of these spaces are proposed to be set aside for local residents).

The statement contends the permission established the principle of use of the site to provide car parking and states that this represents the 'fallback position' in the event the current planning application ref. 21/01727/FUL for a multi-storey car park is unsuccessful.

The statement goes on to compare the fall-back position to the current proposal and highlights the following. In particular, the approved surface level car park could be implemented with lighting columns emitting a light spill of between 5 and 15 lux, which would produce some night-time glow. These would also not dim in the way proposed for the lighting of the decked car park. The proposed decked car park scheme however proposes lighting designed sympathetically to protect the woodland corridor for commuting bats. This keeps lighting within the woodland area below 1 lux consistent with professional input from Ecologists, and keeps lighting levels within the western boundary lying between the proposed car park building and woodland strip of below 5 lux (see External Lighting and Energy Report Version 9 by DDA para. 8.17). The proposed decked car park scheme

Case No: 21/01727/FUL

WINCHESTER CITY COUNCIL
PLANNING COMMITTEE

comprises a more comprehensive landscaping strategy than the approved scheme for the surface car park and the nature of the surface car park will also be such that glare from headlamps will not be contained in the same way as it will within the decked car park scheme, by the car park structure, proposed cladding and landscaping.

The fall-back position as set out by the applicant is noted and the differences between the schemes are clear and beneficial. However, and importantly, officers do not consider that it has been shown that there is a likelihood of the fall back position being implemented if the current application is refused. In particular, given the works that are already in place on site through the implementation of permission ref. 21/00219/FUL, albeit subject to a legal challenge, it is not considered likely that the landowner would revert to the consented surface car parking scheme. Therefore the applicant's asserted fall-back position is not considered a material consideration to which weight should be attached in assessing the current application.

Suggested changes by third parties: Over the course of the application several parties have suggested changes to the current proposals to address various concerns including reducing the height of the building by a storey to reduce its visual impact; cladding the entire western elevation to eliminate light spill and limiting the use of the car park at night-time.

The suggestions have been addressed by the applicant including through further assessments but the applicant, as it is entitled to do, has not made any material changes to the development in response to these comments. The impact of the proposed development must therefore be considered by the Council on the basis of the scheme as submitted by the applicant. For the reasons set out in this report, officers consider that the proposed development should be granted planning permission subject to condition. Officers do not consider it necessary for any changes to the scheme to be made for the scheme to be acceptable in planning terms.

Equality

Due regard should be given to the Equality Act 2010: Public Sector Equality Duty. Public bodies need to consciously think about the three aims of the Equality Duty as part of the process of decision-making. The weight given to the Equality Duty, compared to the other factors, will depend on how much that function affects discrimination, equality of opportunity and good relations and the extent of any disadvantage that needs to be addressed. The Local Planning Authority has given due regard to this duty and the considerations do not outweigh any matters in the exercise of our duty as statutory planning authority for the council.

Conclusion

There is a strong justification for P&R expansion in Winchester as set out in the Winchester Movement Strategy. The demand forecast and assessments suggest that there is likely to be sufficient future demand to justify investment in expansion of Winchester's P&R capacity.

The principle of the proposed development is acceptable and accords with Development Plan policy.

From the evidence provided it is concluded that the additional traffic movements and car parking spaces are acceptable in relation to the relevant Development Plan policies.

Case No: 21/01727/FUL

WINCHESTER CITY COUNCIL
PLANNING COMMITTEE

The overall visual and landscape impact of the building and its operation (including nighttime impact from sensitive locations) has been thoroughly assessed including through a number of updated reports submitted by the applicant that have been scrutinised by the council's specialist officers and other statutory consultees concluding that the visual and landscape impact would be acceptable.

The impact of the internal and external lighting of the building have also been thoroughly assessed, given the sensitive location of the site and its wider area. It has been concluded, through the sensitive approach to lighting, the methods to control light spill from the immediate confines of the site and the package of mitigating measures, the development would not lead to adverse light pollution to the surrounding area and thereby protecting residential amenity and protected species.

The design, layout, scale and mass and landscape treatment is considered acceptable in relation to the impact on the surrounding areas and in relation to neighbouring uses.

There are no heritage assets on or near the site and the building would not result in any detrimental harm on the wider setting of Winchester.

Subject to the imposition of conditions, the proposed development will not result in any adverse impact on the natural environment including European and nationally designated sites of ecological importance.

Overall, sufficient information is available to allow officers and members to thoroughly and comprehensively assess and understand the impact of the proposed development.

Subject to recommended planning conditions, the development is considered to accord with the Development Plan, considered as a whole. There are no material planning considerations which are such that the presumption in favour of the grant of planning permission which thereby follows should be rebutted.

The fall-back position created by the extant permission 20/00622/FUL for a surface car park and its comparisons with the proposed development is noted. However it has been concluded that no weight should be given to this factor as there is doubt over the likelihood of its implementation.

Based upon the above planning assessment against the relevant policies of the Development Plan this development is therefore recommended for approval in relation to policies, WT1, CP8, CP10, CP11, CP13, CP16, CP19, CP20 and CP21 of the LPP1 and policies WIN1, DM15, DM16, DM17, DM18, DM19, DM20, DM21, DM23, and DM24 of the LPP2.

Recommendation

Application Permitted: Subject to the following conditions and provision for the Service Lead for the Built Environment to amend any condition where the amendment is not material:

Conditions

Case No: 21/01727/FUL

WINCHESTER CITY COUNCIL
PLANNING COMMITTEE

01. The development hereby permitted shall be carried out in accordance with the approved plans and documents and mitigation listed below unless otherwise agreed in writing by the local planning authority:

Proposed site plan - VTX-STL-XX-00-DR-A-XXXX-0902 PL01
Ground floor plan – VTX-STL-XX-00-DR-A-XXXX-0100 PL01
First floor plan - VTX-STL-XX-00-DR-A-XXXX-0101 PL01
Second floor plan - VTX-STL-XX-00-DR-A-XXXX-0102 PL02
Roof plan - VTX-STL-XX-00-DR-A-XXXX-0103 PL01
Elevations North and East - VTX-STL-XX-00-DR-A-XXXX-0200 PL01
Elevations South and West - VTX-STL-XX-00-DR-A-XXXX-0201 PL01
Sections - VTX-STL-XX-00-DR-A-XXXX-0300 PL01
Proposed landscape and ecology plan - VTX-STL-XX-00-DR-L-XXXX-0910 P07
Proposed tree pits details- VTX-STL-XX-00-DR-L-XXXX-0912
West section of proposed building and surrounding area – VTX-STL-XX-ZZ-DR-A-XXXX-0301 PL01
Cross sections of anti-glare panels – VTX-GBC-ZZ-XX-DR-A-0104
Sections 1-3 - VTX-GBC-ZZ-XX-DR-A-0101
Façade detail of anti-glare panel - 07350

Planning, design and assess statement Jan 2021
Stroma Built Environment Report Noise Impact report - Ref: 09-20-84548 NC 01 Rev A
Air Quality Assessment Hawkins Environmental Report - Ref H 3 1 6 6 A Q - v 1
DDA External lighting and energy report Ref 20-3658 – August 2021
Transport Statement – Stuart Michael Associated Ltd, Dec 2020 – ref 6896/02
Drainage Strategy and FRA - VTXWCC-CDY-XX-XX-RP-D-PM_30_30_29-0001
Landscape and Visual Appraisal – Jan 2021 - VTX-STL-XX-00-RP-A-XXXX-RP02
Landscape and Visual Appraisal Addendum – August 2021
Outline Landscape and Ecological Specification, maintenance and management plan - VTX-STL-XX-00-RP-L-XXXX-RP03
Soft Landscaping Schedule - VTX-STL-XX-00-SH-L-XXXX-SH06
Daylight and Sunlight Assessment Report – August 2021
Landscape Performance Specification for Wire Support System for Green Wall for Building Only - VTX-STL-ZZ-00-SP-L-XXXX-SP02-S3-P01-Landscape Specification. Rev 02
Proposed Location and Extent of Green Walls for Building - VTX-STL-XX-ZZ-DR-L-XXXX-3001 Rev 02

Middlemarch Environmental Ltd
Preliminary Ecological Appraisal (Report RT-MME-153463)
Preliminary Arboricultural Assessment (Report RT-MME-153561-01)
Arboricultural Impact Assessment (Report RT-MME-153561-02 Rev A)
Arboricultural Method Statement (Report RT-MME-153561-03 Rev C)
Construction Ecological Management Plan (CEcMP) (Report RT-MME-153944-01)
Invasive Plant Method Statement (Report RT-MME-153944-02)
Biodiversity Mitigation and Enhancement Plan (Report RT-MME-154691)
Biodiversity Net Gain Assessment (Report RT-MME-154108)

Reason: For the avoidance of doubt, to ensure that the proposed development is carried out in accordance with the plans and documents from which the permission relates to comply with Section 91 of the Town and Country Planning Act 1990.

Case No: 21/01727/FUL

WINCHESTER CITY COUNCIL
PLANNING COMMITTEE

02. The development shall be constructed in accordance with the approved external materials schedule as set out below:

- Solid polyester powder coated, non-reflective, flat panel cladding RAL 8019 (dark brown colour) to parts of the South, West and North elevations
- Dark grey concrete stair towers
- Stainless steel tension wires and fittings to provide support for climbing plants
- Vegetation growing up façade
- Galvanized 'weld mesh' style balustrade panels to East and North elevations
- Roof – metals deck largely covered by PV panels

Reason: To ensure that the development presents a satisfactory appearance in the interests of the amenities of the area.

03. The development shall be carried out in accordance with the approved Soft Landscaping Schedule - VTX-STL-XX-00-SH-L-XXXX-SH06, Jan 2021 and approved Landscaping and Ecology Plan ref. VTX-STL-XX-00-DR-L-XXXX-0910 P07. The approved native hedgerow to be planted on the western boundary shall be maintained at a minimum height of 3m.

Reason: In the interests of protecting and enhancing the visual amenity of the area.

04. The management and maintenance of the approved landscaping, green wall and associated ecological enhancements shall accord with the approved Outline Landscape and Ecological Specification, maintenance and management plan - VTX-STL-XX-00-RP-L-XXXX-RP03, Jan 2021 and the Landscape Performance Specification for Wire Support System for Green Wall for Building Only VTX-STL-ZZ-00-SP-L-XXXX-SP02-S3-P01-Landscape Specification, April 2021.

Reason: To ensure the long term management and maintenance of the approved landscape scheme in order to secure the long terms improvement in the appearance of the site in the interests of visual amenity.

05. The development shall be constructed in accordance with the approved levels details as indicated on the following plans:

- VTX-GBC-ZZ-XX-DR-A-0100 – Elevations
- VTX-GBC-ZZ-XX-DR-A-0002 – Level 00+01
- VTX-GBC-ZZ-XX-DR-A-0003 – Level 02+03

Reason: In order to ensure an acceptable build level is achieved in the interests of the amenities of the area

WINCHESTER CITY COUNCIL
PLANNING COMMITTEE

06. The development shall be carried out in accordance with the approved Construction Ecological Management Plan (CEcMP) (Report RT-MME-153944-01), March 2021

Reason: To ensure that all construction works activity minimises its impact on the amenities of the area and avoids adverse surface water run-off to protect the protected status and interests of the River Itchen and Solent Waters.

07 The development shall be carried out in accordance with the approved Vaultex Construction Method Statement Rev 2: 03/06/21.

The construction works operating hours shall be 0800 to 1800 - Monday to Friday, 0800 to 1300 – Saturdays and no working on Sundays and bank holidays. Any working outside of these hours due to exceptional circumstances shall be agreed with the local planning authority.

(Please note that the Construction Method Statement acts as a working document for the duration of the construction period and may be subject to revision as required).

Reason: In order to protect the environment and amenity of the area during construction works.

08. The development shall be implemented in accordance with the approved Drainage Strategy and FRA DATE: December 2020, CRADDYS DOCUMENT REFERENCE: 12158w0003, DOCUMENT REFERENCE: VTXWCC-CDY-XX-XX-RP-D-PM_30_30_29-0001

Reason: To ensure an appropriate surface water strategy is implemented and maintained in order to minimise the risk of unacceptable surface water runoff in the surrounding area.

09. The development shall be carried out in accordance with the actions set out in chapters 3, 4 and 5 of the Biodiversity Mitigation and Enhancement Plan (Report RT-MME-154691), March 2021 and the recommendations set out in the Biodiversity Net Gain Assessment (Report RT-MME-154108), Jan 2021

Reason: To ensure positive improvements in biodiversity in accordance with CP16 and the NPPF 2019.

10. The development hereby permitted shall be carried out in accordance with the External Lighting and Energy Report and appendices dated 03/08/21, External Lighting Layout Plan ref. VTX-DDA-ZZ-XX-DR-0025 Rev P2, Level 00 and 05 Lighting Layout Plan ref. VTX-DDA-ZZ-XX-DR-E-0006 Rev P2, Level 01 and 1.5 Lighting Layout Plan ref. VTX-DDA-ZZ-XX-DR-E-0007 Rev P2 and Level 02 and 2.5 Lighting Layout Plan ref. VTX-DDA-ZZ-XX-DR-E-0008 Rev P4.

There shall be no light spill above 1 lux within any part of the western boundary woodland area as defined on the approved Figure 8.01 of page 20 of the report which identifies the woodland area.

Reason: To protect the appearance of the area, the environment and protected species from light pollution.

Case No: 21/01727/FUL

WINCHESTER CITY COUNCIL
PLANNING COMMITTEE

11. Development shall cease on site if, during any stage of the works, unexpected ground conditions or materials which suggest potential contamination are encountered, unless otherwise agreed in writing with the Local Planning Authority. Works shall not recommence before a site assessment has been undertaken and details of the findings along with details of any remedial action required (including timing provision for implementation), has been submitted to and approved in writing by the Local Planning Authority. The development shall not be completed other than in accordance with the approved details. NB - potentially contaminated ground conditions include infilled ground, visual evidence of contamination or materials with an unusual odour or appearance.

Reason: In order to secure satisfactory development and in the interests of the safety and amenity of future occupants.

12. The development hereby approved shall be carried out in accordance with the approved Arboricultural Support Report undertaken by Middlemarch Environmental dated May 2021. The development shall be implemented in accordance with the content of this report including:

1. PROJECT APPROACH
2. FEES
3. PROJECT TIMESCALES
4. PROJECT TEAM
5. ACTIONS REQUIRED FROM THE CLIENT
6. INSURANCE
7. ABOUT MIDDLEMARCH ENVIRONMENTAL LTD
8. STANDARD TERMS & CONDITIONS

Protective measures, including fencing and ground protection, in accordance with the approved Arboricultural Impact Appraisal and Method Statement ref.RT-MME-153561-02 Rev A and RT-MME-153561-03 Rev C written by Middlemarch Environmental Ltd submitted to the Local Planning Authority shall be retained throughout the construction period.

No arboricultural works shall be carried out to trees other than those specified and in accordance with Method statement (for protection of trees) Report RT-MME-153561-03 Rev C.

Any deviation from works prescribed or methods agreed in accordance with Arboricultural Method Statement (Report RT-MME-153561-03 Rev C) shall be agreed in writing to the Local Planning Authority.

Reason: To ensure protection and long term viability of retained trees and to minimise impact of construction activity.

13. Details of the solar panels to be installed on the roof of the building shall be submitted to and approved, in writing, by the Local Planning Authority before their installation. The development shall be carried out in accordance with the approved details.

Reason: To ensure that the development presents a satisfactory appearance in the interests of the amenities of the area and the proposed building.

Case No: 21/01727/FUL

WINCHESTER CITY COUNCIL
PLANNING COMMITTEE

Informatives:

- 01 In accordance with the NPPF, Winchester City Council (WCC) take a positive and proactive approach to development proposals, working with applicants and agents to achieve the best solution. To this end WCC:
- offer a pre-application advice service and,
 - update applicants/agents of any issues that may arise in the processing of their application, where possible suggesting alternative solutions.

In this instance the applicant was updated of any issues after the initial site visit.

02. This permission is granted for the following reasons:
The development is in accordance with the Policies and Proposals of the Development Plan set out below and with the Plan as a whole. There are no other material considerations sufficient to justify a refusal of the application. In accordance with Section 38(6) of the Planning and Compulsory Purchase Act 2004, planning permission should therefore be granted. The officers' report into the application for planning permission which has given rise to this planning permission provides the additional reasoning as to why permission was granted.
03. The Local Planning Authority has taken account of the following development plan policies and proposals:-

Winchester Local Plan Part 1 - Joint Core Strategy

WT1 - Development Strategy for Winchester Town
CP8 - Economic Growth and Diversification
CP10 - Transport
CP11 - Sustainable Low and Zero Carbon Built Development
CP13 - High Quality Design
CP16 - Biodiversity
CP19 - South Downs National Park
CP20 - Heritage and Landscape Character
CP21 - Infrastructure and Community Benefit

Local Plan Part 2: Development Management and Site Allocations (LPP2) (April 2017)

WIN1 – Winchester Town
DM15 - Local Distinctiveness
DM16- Site Design Criteria
DM17- Site Development Principles
DM18- Access and Parking
DM19 - Development and Pollution
DM20 - Development and Noise
DM21 - Contaminated Land
DM23 - Rural Character
DM24 - Special Trees, Important Hedgerows and Ancient Woodlands

National Planning Policy Guidance/Statements:
National Planning Policy Framework (2021), Sections 2, 6, 7, 8, 9, 11, 12, 14, 15 and 17

Case No: 21/01727/FUL

WINCHESTER CITY COUNCIL
PLANNING COMMITTEE

Other documents

Winchester Movement Strategy (WMS)

Air Quality Action Plan 2017

Parking and access strategy 2020

High Quality Places 2015

- 04 The applicant is advised that condition 13 attached to this permission needs to be formally discharged by the Local Planning Authority before installation takes place. Details, plans or samples required by this condition should be submitted to the Council at least 8 weeks in advance of the start date of installation works to give adequate time for these to be dealt with. If installation works commence on site before the condition is discharged then this would constitute a breach of condition and could result in Enforcement action being taken by the Council.

The submitted details should be clearly marked with the following information:

- The name of the planning officer who dealt with application
- The application case number
- Your contact details
- The appropriate fee

Further information, application forms and guidance can be found on the Council's website www.winchester.gov.uk

21/01727/FUL

Regulation 3 planning application for the erection of car park to provide 287 park & ride car parking spaces including 800m² of photovoltaic panels, 16 Electric Vehicle (EV) charging bays, with associated access, turning and landscape proposals; and retrospective permission for i) formation of piling mat; ii) foundations and iii) partial construction of structure.

Site Location

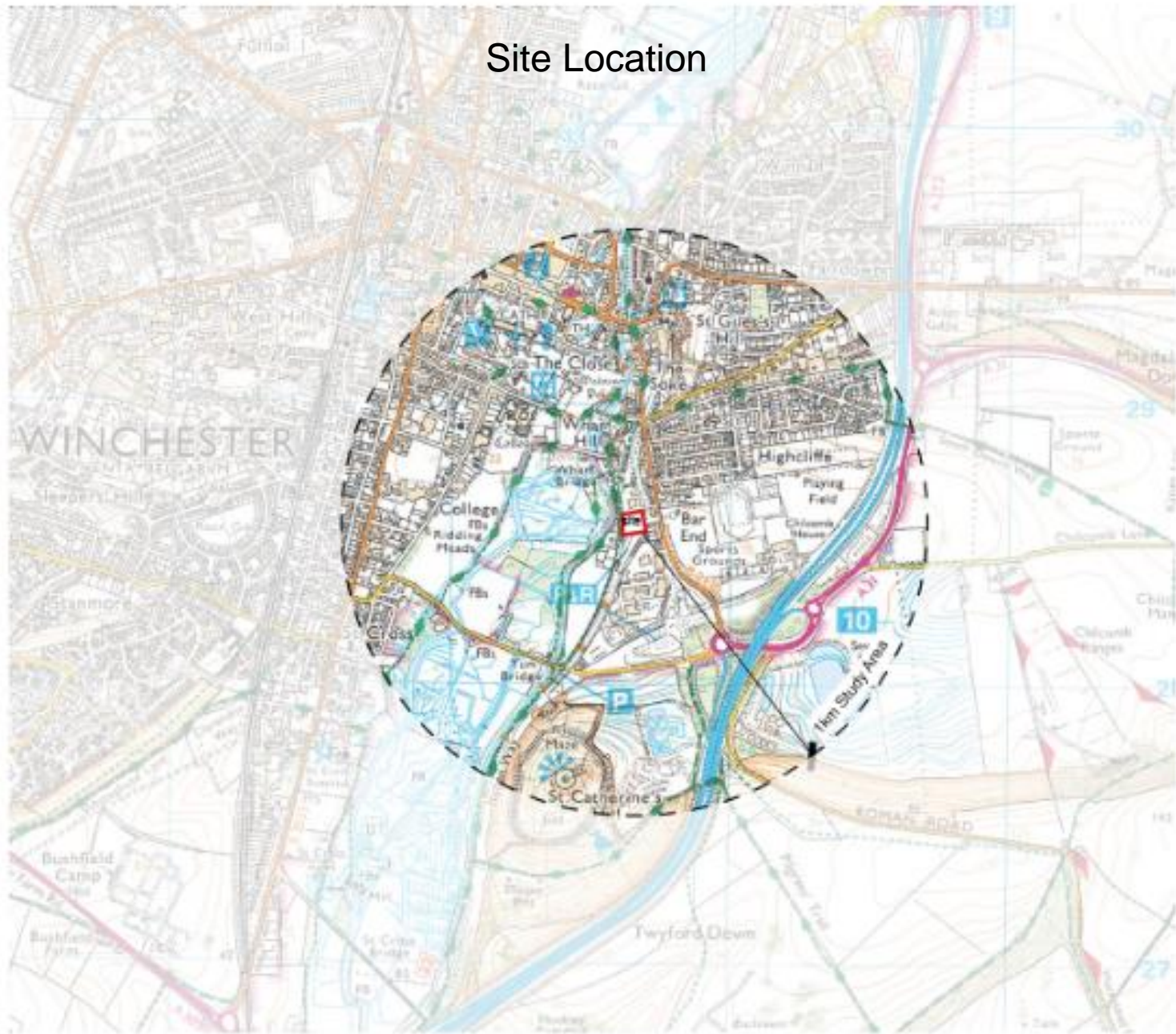
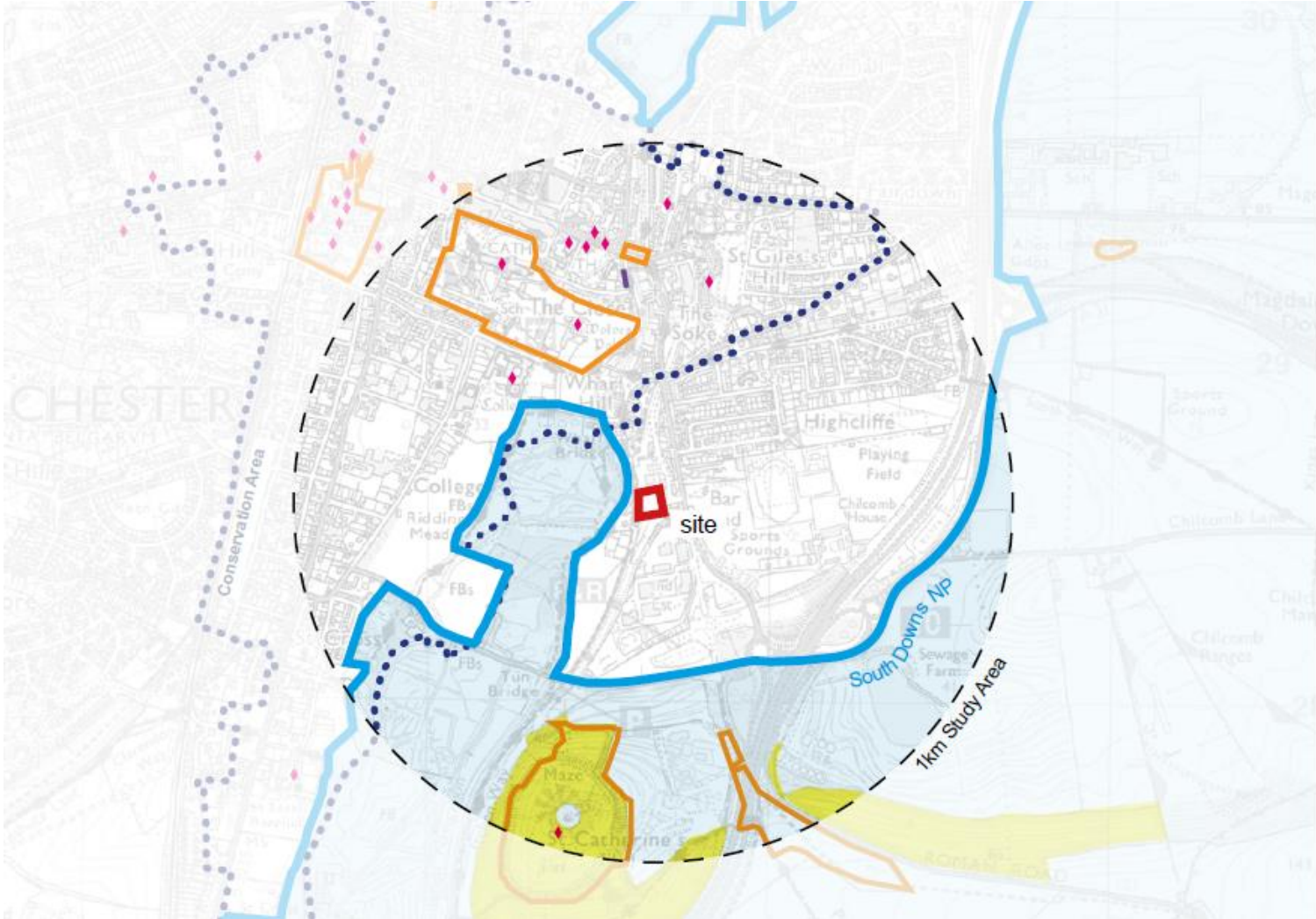

Figure 1.
Site Location

KEY

- The Site
- - - 1km Study Area (measurement from site boundary)

Designations



- KEY
- Site
 - South Downs National Park
 - Open Access Land (CRoW Act 2000)
 - Scheduled Monument
 - Key historic features
 - Conservation Area
 - 1km Study Area

Park and Ride locations and routes



Reproduced from Ordnance Survey Mapping with the permission of the Controller of HMSO under licence AL 545015 © Crown copyright

Aerial view of site



Photos of former building occupying site



Page 60



Site Layout



Landscape plan

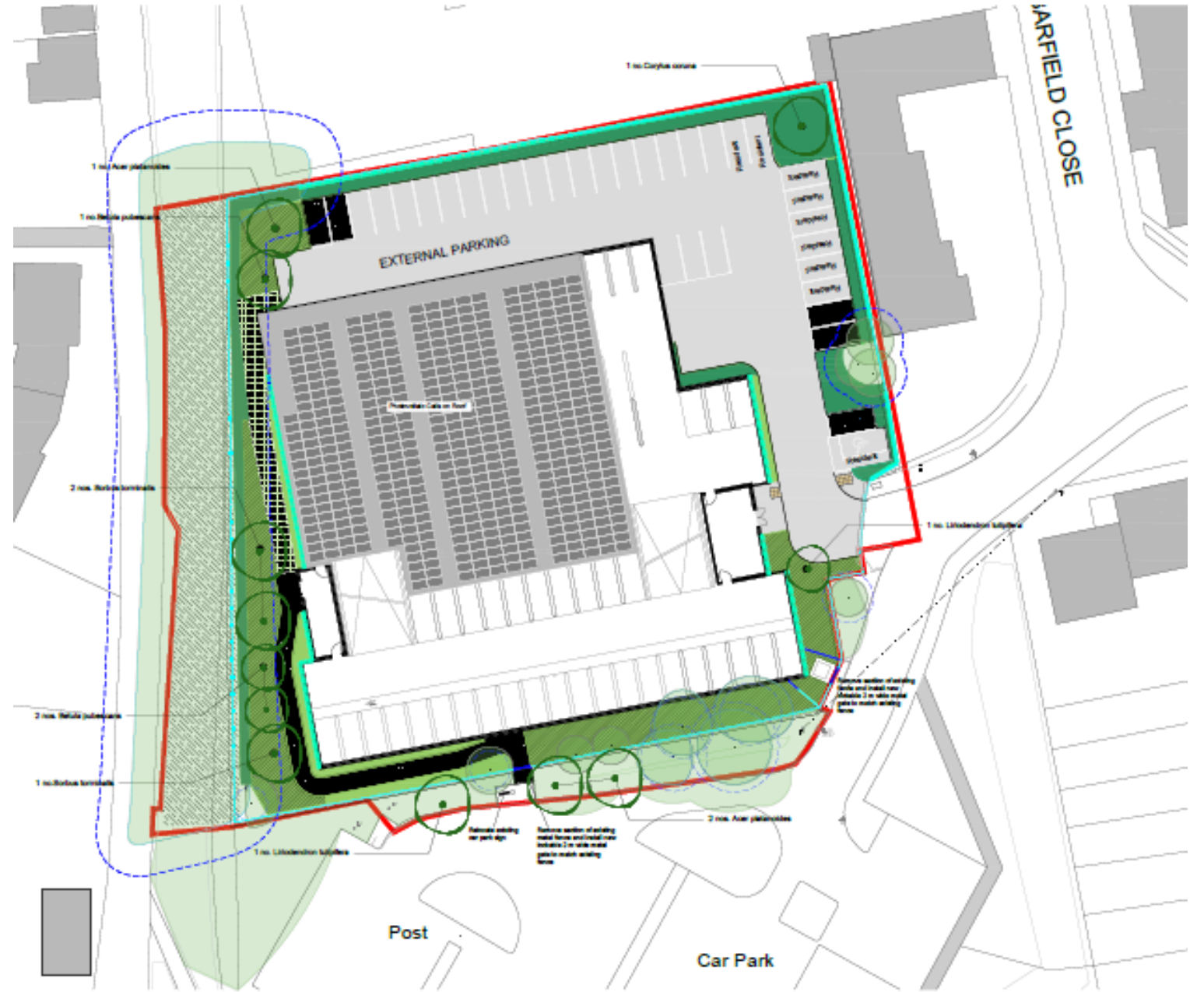

North and east elevations

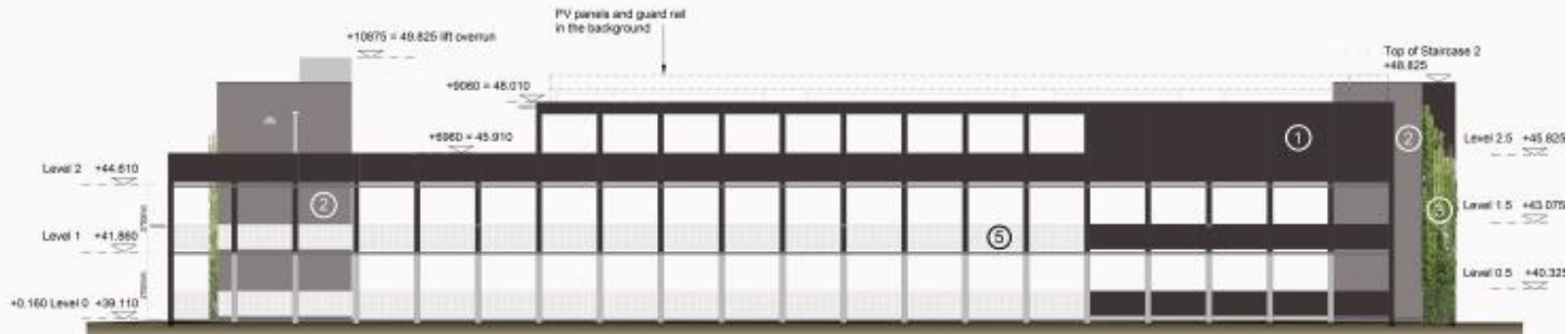

NORTH



EAST

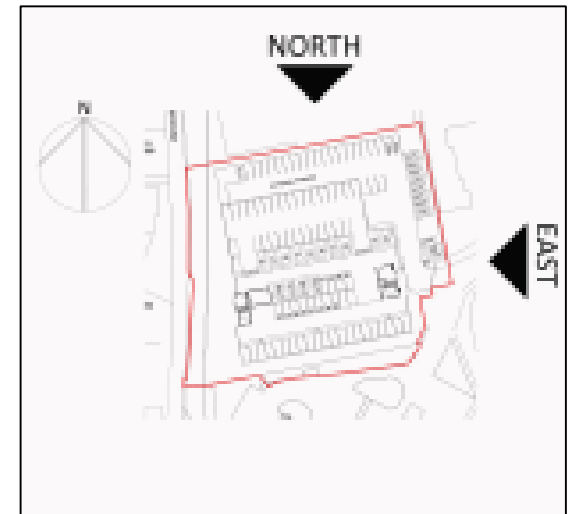

South and west elevations

Page 64

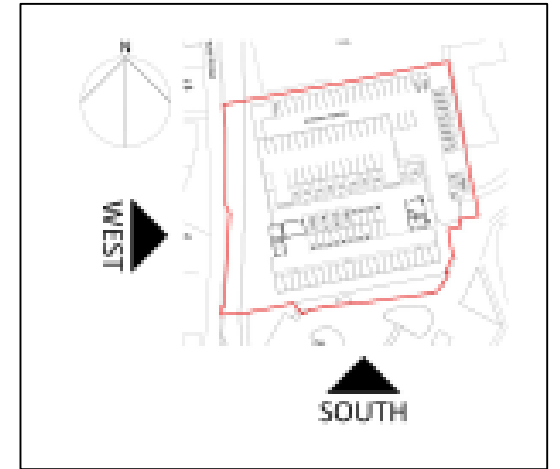
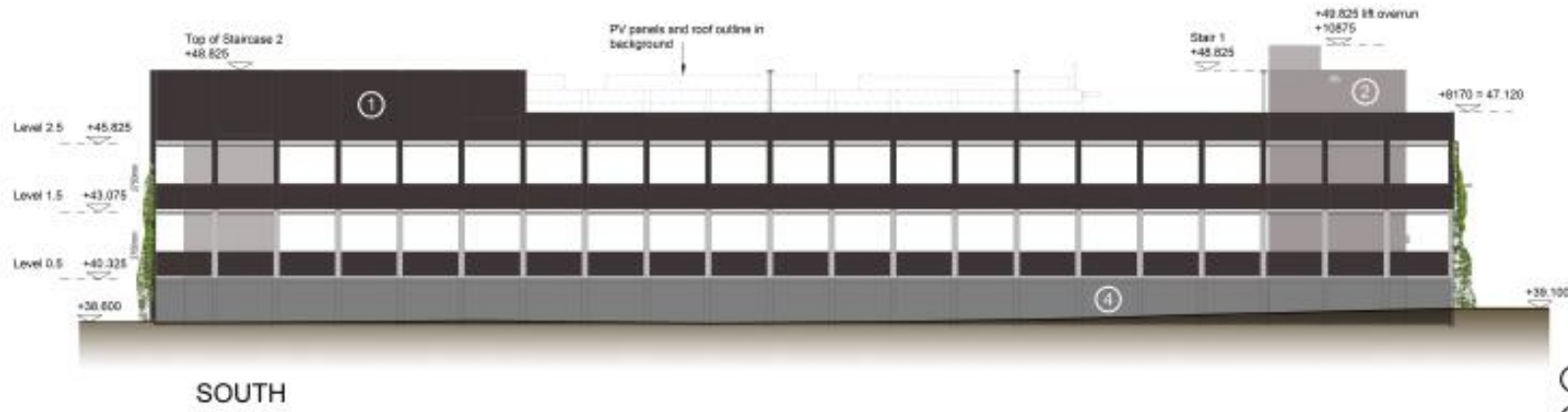

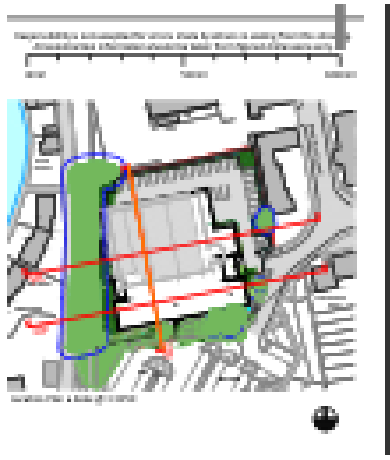

Sections through site – West to East

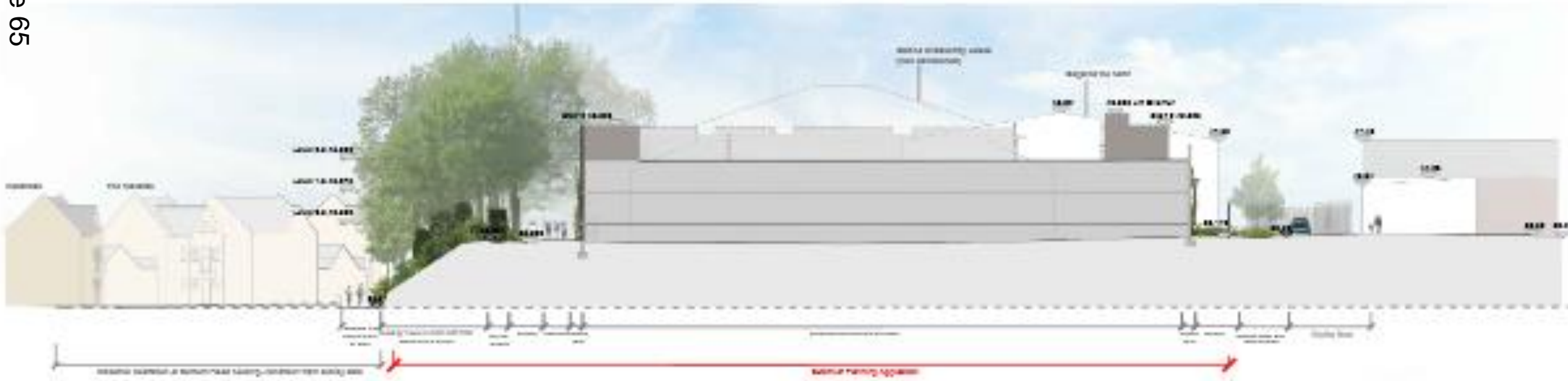
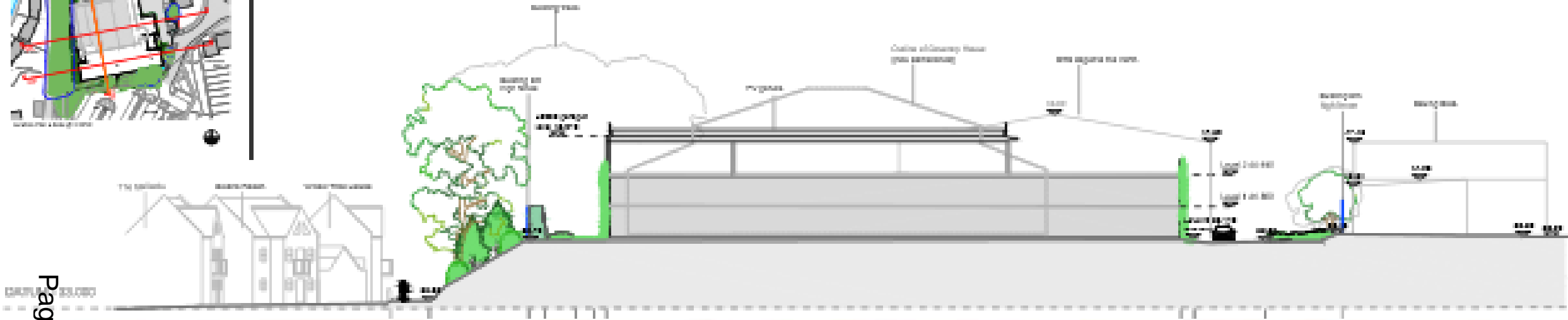

Site Section 2 (882) - West to East Elevational Site Cross Section

Section – South to North

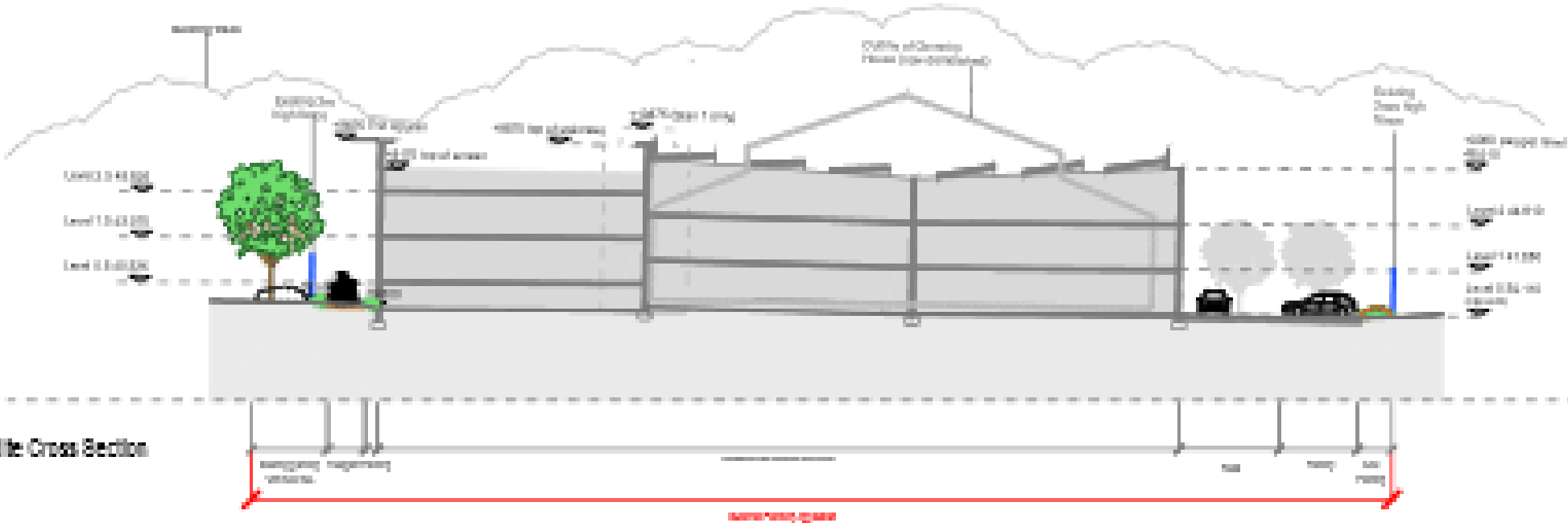

Site Section 3 (883) - South to North Elevational Site Cross Section

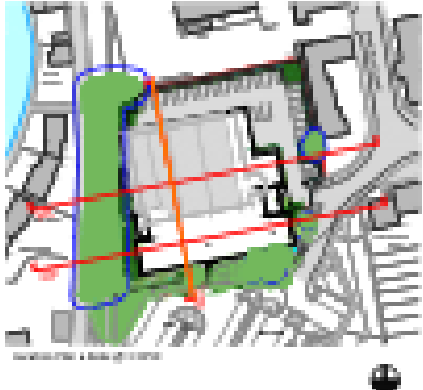

Sections – through building structure

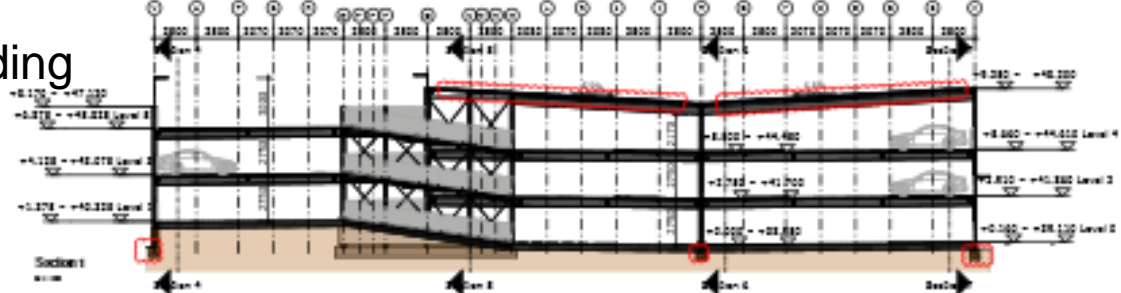

Legende	
Symbol	Beschreibung
[Symbol]	Stahlbetondeckung
[Symbol]	Stahlskelet
[Symbol]	Stahlbetondecke
[Symbol]	Stahlbetondecke
[Symbol]	Stahlbetondecke
[Symbol]	Stahlbetondecke
[Symbol]	Stahlbetondecke
[Symbol]	Stahlbetondecke
[Symbol]	Stahlbetondecke
[Symbol]	Stahlbetondecke
[Symbol]	Stahlbetondecke
[Symbol]	Stahlbetondecke
[Symbol]	Stahlbetondecke
[Symbol]	Stahlbetondecke
[Symbol]	Stahlbetondecke
[Symbol]	Stahlbetondecke

1.1.000 Stahlbetondecke, 10cm
1.1.010 Stahlbetondecke, 10cm
1.1.020 Stahlbetondecke, 10cm
1.1.030 Stahlbetondecke, 10cm
1.1.040 Stahlbetondecke, 10cm
1.1.050 Stahlbetondecke, 10cm
1.1.060 Stahlbetondecke, 10cm
1.1.070 Stahlbetondecke, 10cm
1.1.080 Stahlbetondecke, 10cm
1.1.090 Stahlbetondecke, 10cm
1.1.100 Stahlbetondecke, 10cm
1.1.110 Stahlbetondecke, 10cm
1.1.120 Stahlbetondecke, 10cm
1.1.130 Stahlbetondecke, 10cm
1.1.140 Stahlbetondecke, 10cm
1.1.150 Stahlbetondecke, 10cm
1.1.160 Stahlbetondecke, 10cm
1.1.170 Stahlbetondecke, 10cm
1.1.180 Stahlbetondecke, 10cm
1.1.190 Stahlbetondecke, 10cm
1.1.200 Stahlbetondecke, 10cm

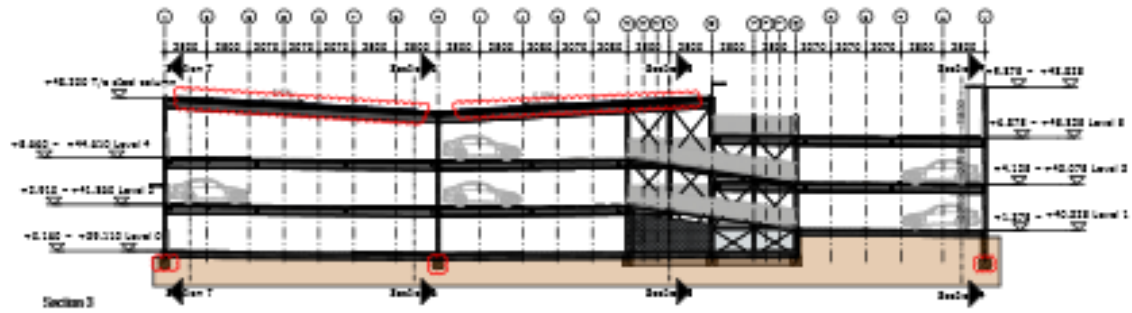
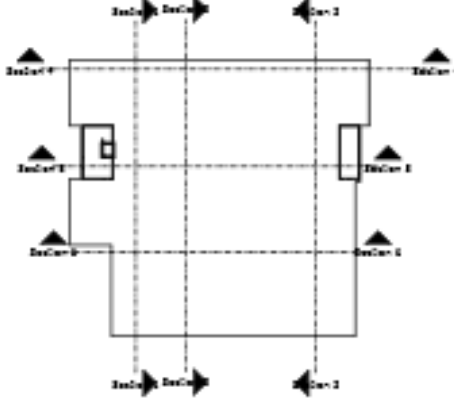

PROJEKT:	
VERFAHREN NR. 0001:	
PROJEKTNR.:	
PROJEKTLEITER:	
PROJEKTDECKUNG:	
GOLDSECK	
ARCHITECTURE	
SCALE:	
DATE:	



Section showing vehicles



RESPONSIBILITY NOT ACCEPTED FOR THESE IMAGES BY ORIGINATOR
 SCHEMATIC FROM 9th EDITION, ALL CONSTRUCTION INFORMATION
 SUBJECT TO DESIGNER'S POLICY ON REVISED DRAWINGS

NO.	REVISION	DATE	DESCRIPTION
1	R01	21.07.2021	Issued for Planning

Page 68

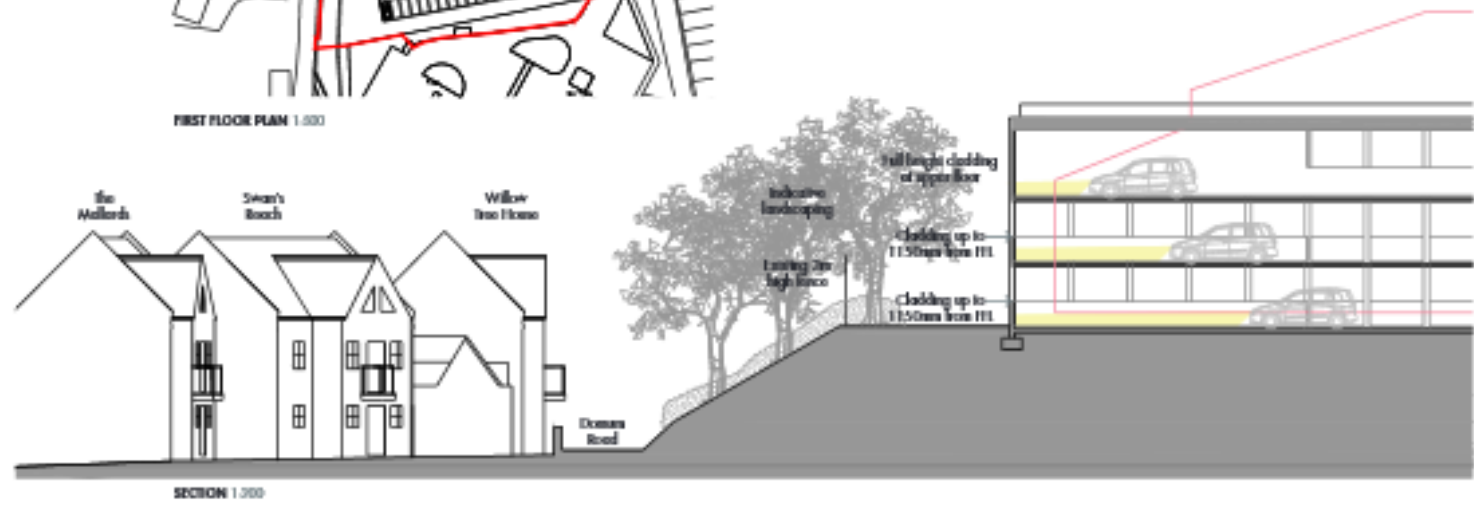
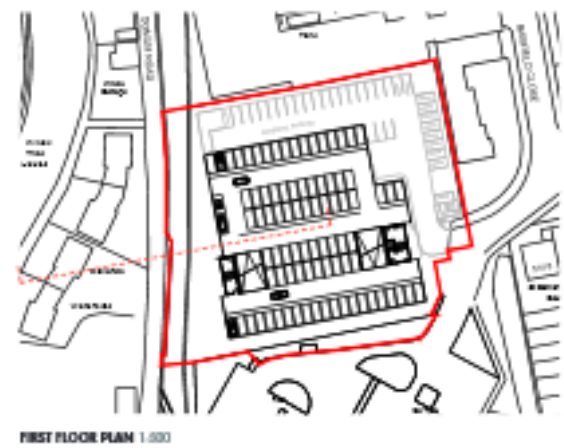

STRIDE TREGLOWN

GA SECTION WEST
 PROJECT: PARK & RIDE, BARFIELD CLOSE, BAE END
 CLIENT: WINDACTI GROUP

REVISED BY: MIA
 CHECKED BY: CE
 ORIGINATOR: MGL 15.079

SUSTAINABILITY STATUS: R / PLANNING
 SCALE: 1:200 & 1:500 (A3)

PROJECT: 000000000-2000-1000-1000-0000-000000
 VIS: 20.05.22 (BA-A-3000-0001)
 REVISION: R01
 04/04/2020 00:00 © Stride Treglown Ltd 2021

Section showing height of car headlights and height of cladding

Page 69



Illustrative model of building – east and south elevations looking down on building

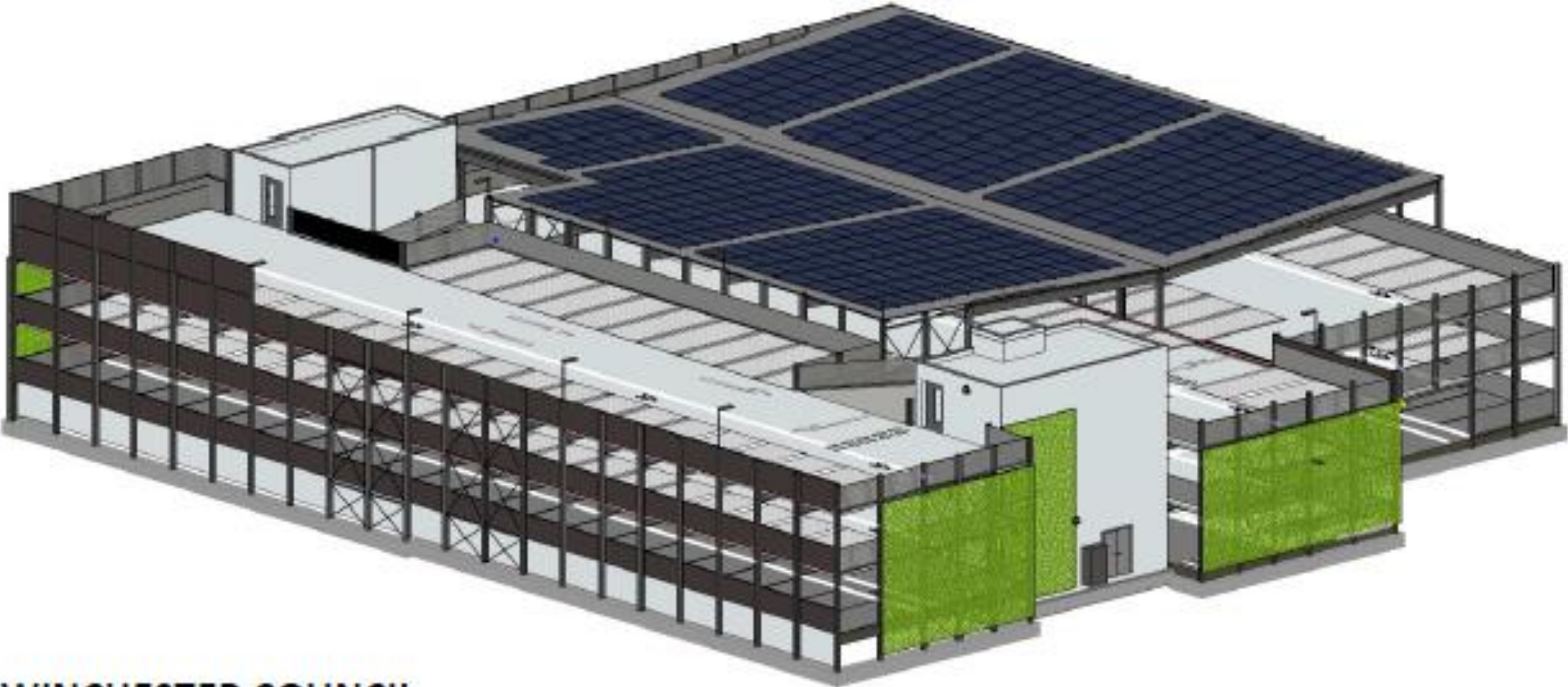

Viewpoint locations
taken from LVA

Page 71

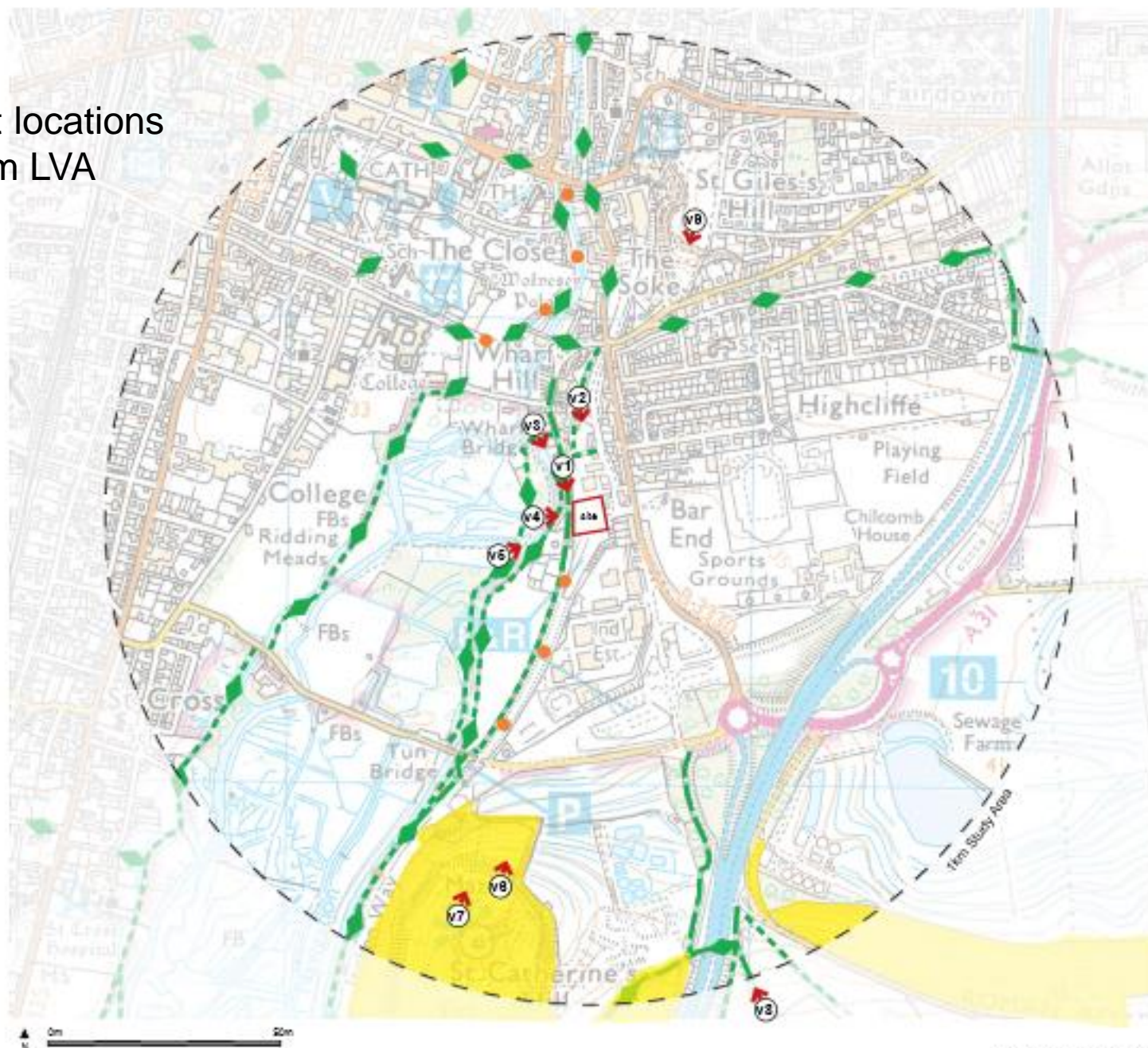

Figure 5.
Viewpoint Location and
Public Rights of Way

KEY

Viewpoint number and location:

- (V1) Domum Road public footpath
- (V2) Public footpath in greenspace between Wharf Hill and Barfield Close
- (V3) Wharf Bridge Public footpath / National Trail
- (V4) Permissive path by The Ichen Navigation
- (V5) The Ichen Way, public footpath gate
- (V6) Entrenchments on St Catherine's hill
- (V7) Close to the summit of St Catherine's hill
- (V8) Pilgrim's Trail
- (V9) St Giles's Hill

- The Site
- - 1km Study Area
- - - Public Footpath
- - - Birdway
- ◆ National Trail / Recreational Trail
- National Cycle Route 23
- Open Access Land (CRoW Act 2000)

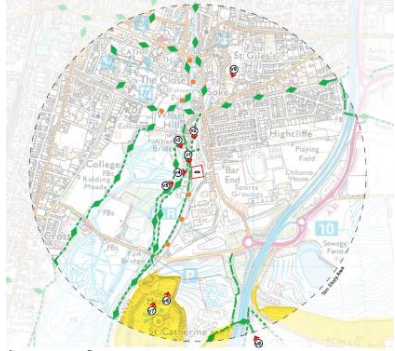

View 1
Domum Road
footpath



The site

Viewpoint: **v1: Domum Road Public Footpath**

Date:	18.11.2020	Elevation:	33.000m AOD	Viewpoint height:	1.8m
Time:	11:30am	Camera and lens:	Canon EOS 550D, 24mm focal length	Weather:	Light grey high clouds, 13C, good visibility
Distance from site:	next to	Frame:	Single	Notes:	PRDW/NCN route along a quiet road leads to tennis courts (out-of-use). The steep bank leads up to the south western site boundary contains mature deciduous trees up to 20m high with little undergrowth.
OS grid reference:	SJ 48908 38517	Direction looking:	South East 150°		

Figure 7b
Viewpoint Photograph v2

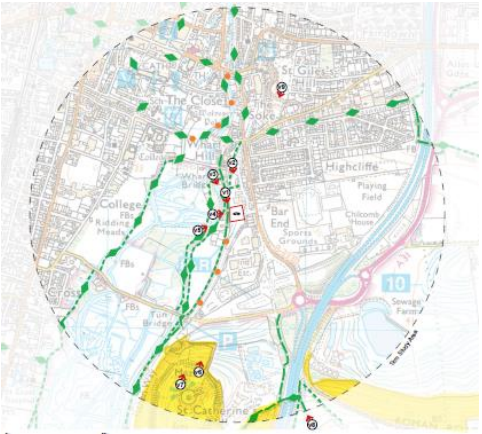

The site



View 2
Public footpath
Rack Hill

Viewpoint: **v2: Public Footpath within Rack Hill**

Date:	16.11.2020	Elevation:	47.000m AOD	Viewpoint height:	1.8m
Time:	11.55	Camera and lens:	Canon EOS 550D, 50mm fixed lens	Weather:	Light grey high clouds, 13C, good visibility
Distance from site:	104m	Frame:	Single	Notes:	Public right of way on top of a old railway embankment part of a narrow linear green space. Glimpsed single view on to northern elevation of site set within existing industrial context. Less popular footpath
OS grid reference:	SJ 48823 25775	Direction looking:	South 180°		

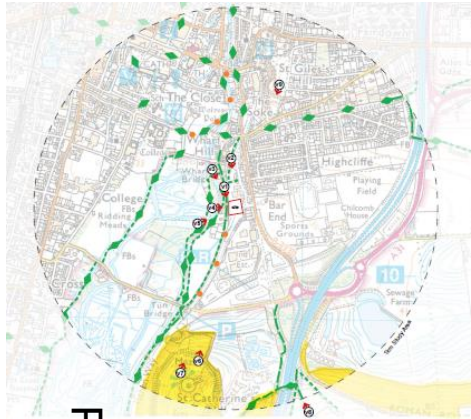

View 3
Wharf Bridge



Figure 7c
Viewpoint Photograph v3

Viewpoint: v3: Wharf Bridge public footpath / The Itchen Way

Date:	16.11.2020	Elevation:	32,000m AOD	Viewpoint height:	1.6m
Time:	12:10	Camera and lens:	Canon EOS 550D, 50mm f/1.8 lens	Weather:	Light grey high clouds, 13C, good visibility
Distance from site:	154m	Frame:	Single	Notes:	Northern boundary to the SONP and on the Itchen Way Trail. Rural feel to the area, building site below the top of bank on the western boundary of the site. Glimpsed views of the north western and western elevation of the proposed buildings. Popular route for walkers, joggers.
OS grid reference:	SJ 48586 28647	Direction looking:	South East 130°		

The Willow Tree House

The site

Swans Reach

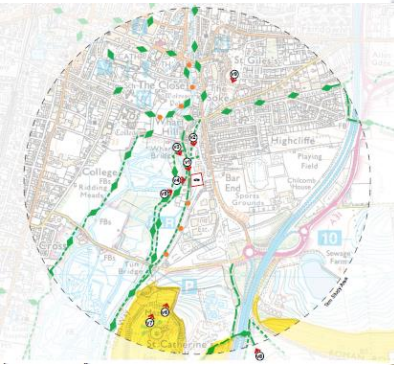

Viewpoint: v4: Permissive path by the Itchen Navigation Canal

Date:	18.11.2020	Elevation:	33,000m AOD	Viewpoint height:	1.8m
Time:	12.20	Camera and lens:	Canon EOS 550D, 50mm fixed lens	Weather:	Light grey high clouds, 13C, good visibility
Distance from site:	45m	Frame:	Double	Notes:	View directly onto the northern end of the western boundary of the site. Mature trees on bank break up view.
OS grid reference:	SJ 48538 28558	Direction looking:	East 80°		

Figure 6e
Viewpoint Photograph v5

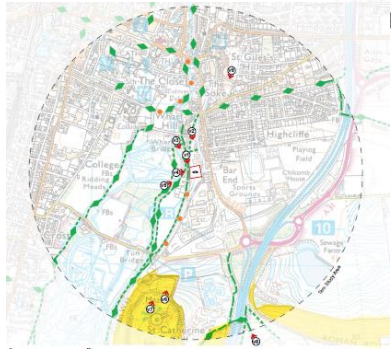

Willow Cottage

Willow Tree House

Swans Reach

Mallards

Waterside

Domum House

The site
(approximate boundary length
-not height)



Page 76

View 5
The Itchen Way
Footpath Gate

Viewpoint: v5: The Itchen Way footpath gate

Date:	16.11.2020	Elevation:	31,000m AOD	Viewpoint height:	1.8m
Time:	12:40	Camera and lens:	Canon EOS 550D, 50mm fixed lens	Weather:	Light grey high clouds, 13C, good visibility
Distance from site:	110m	Frame:	3 Frames	Notes:	Glimpsed views on to site's western and south western corner. Popular sections of the Itchen Way with access to local nature reserve and SSSI too.
OS grid reference:	SU 48508 28504	Direction looking:	North East 35°		

No.3

Willow Cottage

Swans Reach

Mallards

Waterside

Domum House

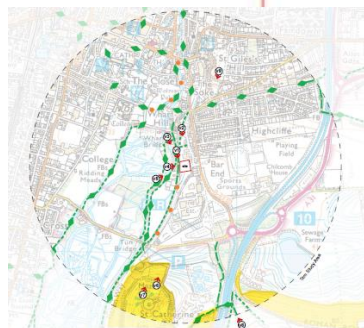

View 5
Summer
Page 77



Viewpoint: v5: The Itchen Way footpath gate - Summer Early Evening

Date:	29.07.2021	Elevation:	31.000m AOD	Viewpoint height:	1.55m
Time:	18.09	Camera and lens:	Canon EOS R, 24mm	Weather:	Heavy grey high clouds, 19C, good visibility
Distance from site:	110m	Frame:	1 Frame	Notes:	The site is screened by a combination of intervening vegetation along the Itchen Navigation, properties along Domum Road and the wooded embankment along the site's western boundary. A handful of properties on Domum Road are visible between the riverside vegetation. The wooded embankment forms the backdrop to this view.
OS grid reference:	8U 48508 28504 448506 E, 128511 N	Direction looking:	North East 35°		

Figure 3c
Viewpoint Photograph v5

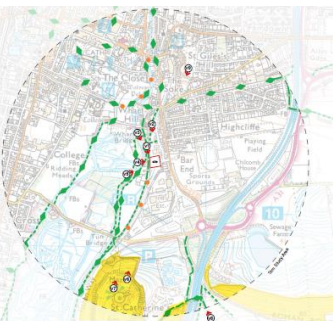

View 5
Evening
08/07/21



Viewpoint: v5: The Itchen Way footpath gate - Summer, Late Evening

Date:	29.07.2021	Site ID:	31.000h.A00	Viewpoint height:	1.55m
Time:	22.08	Camera and lens:	Canon EOS R, 24mm	Weather:	High clouds, 15C, good visibility -
Distance from site:	110m	Frame:	1 Frame	Notes:	The lighting in the middle ground of this view, emits from sources along Domum Road in front of the wooded embankment, including the security lighting from No.3 street lighting and upper floor window lighting from the residential properties. The majority of lighting behind the wooded embankment is shielded from view, including lighting from the site, the neighbouring BfA site and any associated street lighting.
OS grid reference:	8U 48508 28504 448508 E, 128511 N	Direction looking:	North East 35°		

ISSUE STATUS: FINAL ISSUE DATE: 05.08.21
REFERENCE: V73-STL-001-RP4-00001-RP03

Copyright Landsmith Associates Ltd.
Landsmith Associates Ltd accepts no liability for any use of this document for other than its original purpose.

Landsmith Associates

Figure 6f
Viewpoint Photograph v6

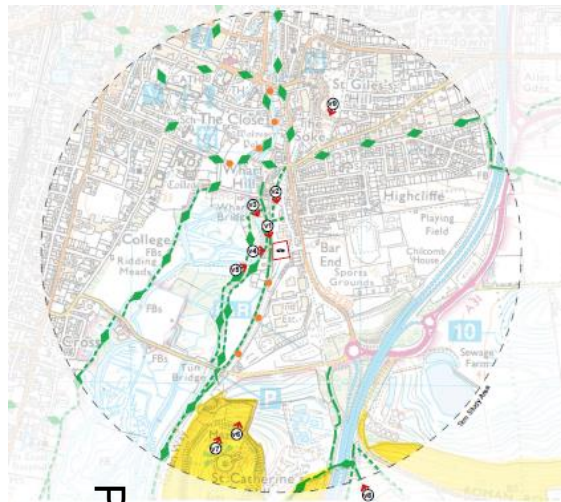

Page 7
View 6
Entrenchments
St Catherine's Hill

Viewpoint: v6: Path on the Entrenchments, St Catherine's Hill

Date:	16.11.2020	Elevation:	88.000m AOD	Viewpoint height:	1.6m
Time:	13.00	Camera and lens:	Canon EOS 550D, 50mm f/1.8 lens	Weather:	Light gray high clouds, 13C, good visibility
Distance from site:	750m	Frame:	Single	Notes:	Local landmark and high point on open access land, popular with locals and visitors. View on to the site's south western boundary, site is set within existing urban context
OS grid reference:	SU 48485 37610	Direction Looking:	North 30'		

Figure 6g
Viewpoint Photograph v7

The site



Viewpoint: **v7: St Catherine's Hill**

Date:	16.11.2020	Elevation:	94.000m AOD	Viewpoint height:	1.6m
Time:	13:14	Camera and lens:	Canon EOS 550D, 50mm fixed lens	Weather:	Light grey high clouds, 13C, good visibility
Distance from site:	800m	Frame:	Double	Notes:	Local landmark and high point on open access land, popular with locals and visitors. View on to the site's south western boundary, site is set within existing urban context with predominant industrial units and Leisure Centre in the foreground
OS grid reference:	SU 48408 27763	Direction looking:	North 0°		

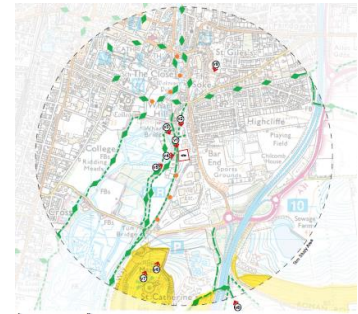

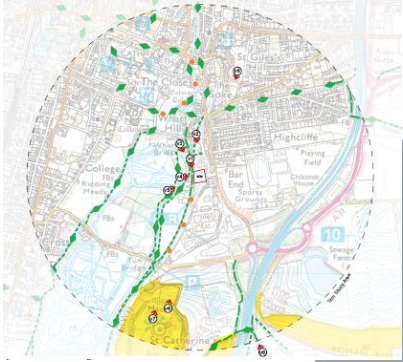

Figure 3e

Viewpoint Photograph v7

Urban area of Winchester
 Kingsgate Lawn and Tennis Club Domum Road The site Bar End Industrial Estate (south) Winchester Sport and Leisure Centre



Page 7
 Summer
 01

Viewpoint: v7: St Catherine's Hill - Summer

Date:	29.07.21	Site ID:	94.000m ADD	Viewpoint height:	1.55m
Time:	19.05	Camera and lens:	Canon EOS R, 50mm	Weather:	Light grey high clouds, 19C, good visibility
Distance from site:	800m	Frame:	Single	Notes:	The site is largely obscured by the wooded embankment to the site's western boundary and the intervening vegetation in the view. The top section of the neighbouring Rifa building roof is just visible between the trees. The vegetation in the foreground partially screens the wider Bar End Industrial Estate and Leisure Centre. A handful of the waterside properties along Domum Road are discernible in the view.
OS grid reference:	SU483277 448399 E, 127753 N	Direction looking:	North 0°		

ISSUE STATUS: FINAL ISSUE DATE: 05.08.21
 REFERENCE: V7W-9TL-006-00-RP-L-00000-RP09

Figure 6h
Viewpoint Photograph v8

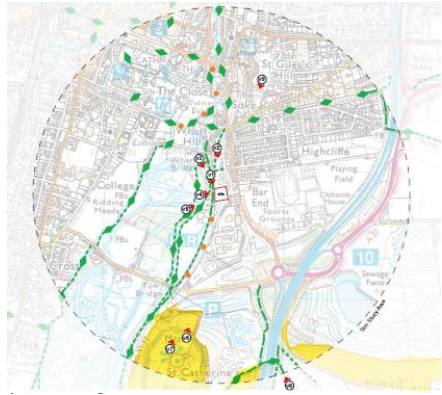

Page 8
View 8
Pilgrim's Trail



Viewpoint: v8: Pilgrim's Trail (National Trail)

Date:	16.11.2020	Elevation:	98,000 AOD	Viewpoint height:	1.6m
Time:	13:45	Camera and lens:	Canon EOS 550D, 50mm f/1.8 lens	Weather:	Light grey high clouds, 13C, good visibility
Distance from site:	5km	Frame:	Double	Notes:	View on to the sites southern boundary/ the site is located within the wider urban development. The viewpoint located in wooded surrounding close to W/C.
OS grid reference:	SJ 49008 27560	Direction looking:	North West 340°		

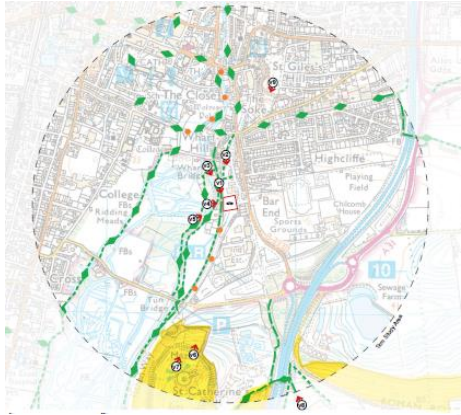

The site

Page 84
View 9
St Giles Hill

Viewpoint: v9: St Giles's Hill

Date:	21.11.2020	Elevation:	85.000m AOD	Viewpoint height:	1.6m
Time:	13.00	Camera and lens:	Canon EOS 850D, 50mm fixed lens	Weather:	Light grey high clouds, 13C, good visibility
Distance from site:	728 m	Frame:	Single	Notes:	Limited and very glimpsed view on to the sites northern boundary within the context of industrial units and wider urban development. Park used locals and visitors
OS grid reference:	SU 48878 29158	Direction looking:	South West 210°		

Nighttime photos – Domum Road



View looking south along Domum Road close to the public footpath access point steps.



View looking south along Domum Road heading towards Domum House and the tennis courts.



View looking south along Domum Road between public footpath access and tennis courts.

Nighttime photos – immediate area



Looking along the public footpath linking Barfield Close with Domum Road, the lamp posts are estimated to be 8m high



View from Domum Road looking towards the public footpath access ramps and steps leading to Barfield Close



View from Barfield Close with the neighbouring Bifa Building on the left



View from Domum Road towards the western boundary of the neighbouring Bifa site

Extracts from Lighting
Assessment – east
and north elevations

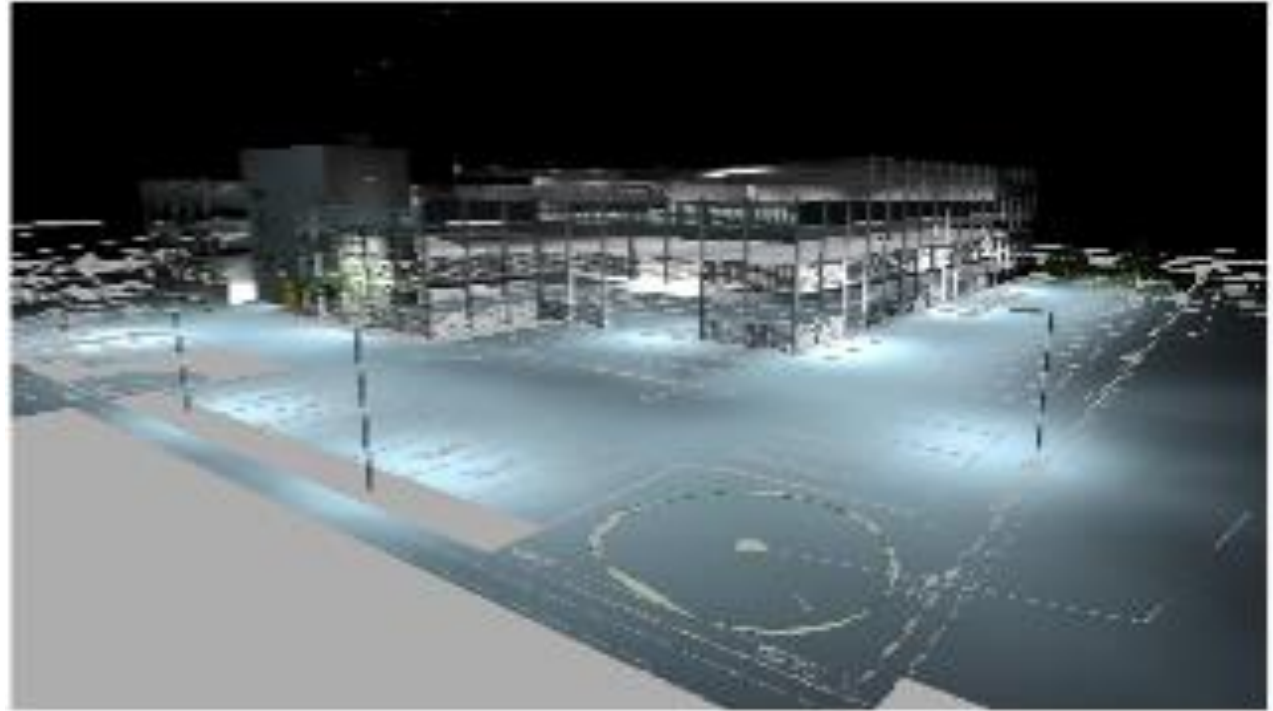
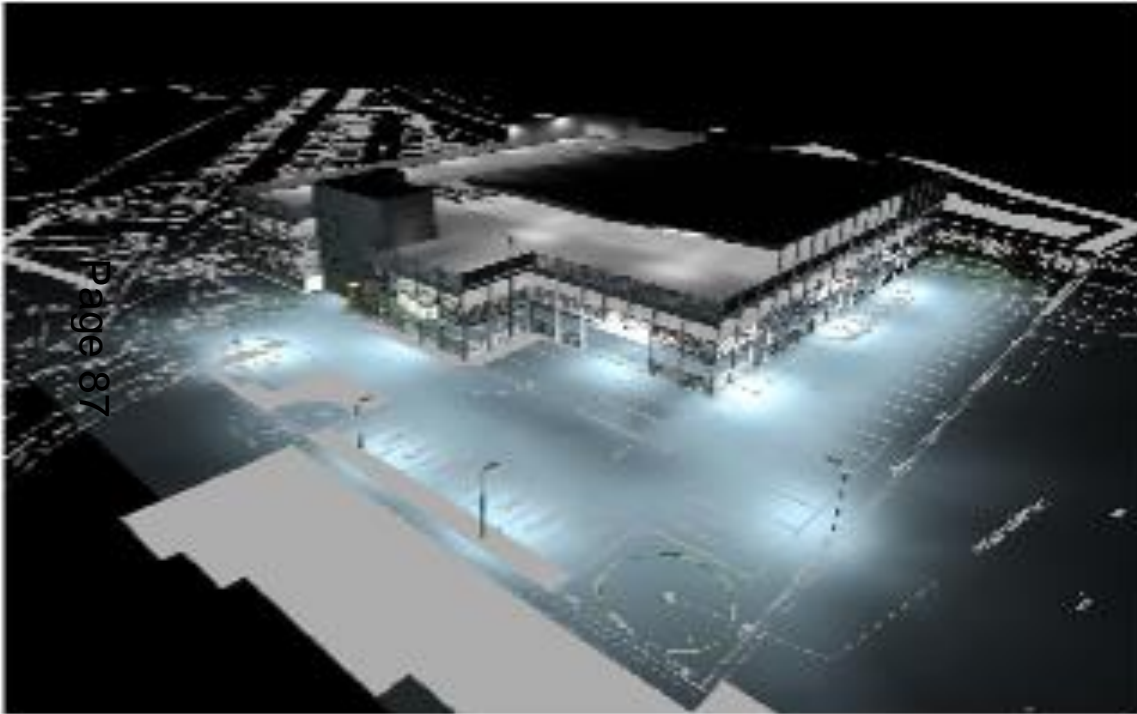

Extracts from lighting assessment – west
and south elevations



Lux levels from site lighting

8.17 RESULTS OVERVIEW, SITE BOUNDARY AND WOODLAND LIGHTING OVERSPILL AT GRADE.

On Goldbeck site boundary (fence line) and extended into woodland area at the rear.



This purple line is the indication of the bushes / hedges (native hedge mix), and not a lux line. Please refer to image 8.01 and 8.02 for further details.

Where a black bubble has been placed around a purple object this is an indication of a tree and not a lux line. Please refer to image 8.01 and 8.02 for further details.

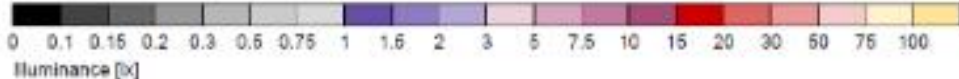

General		Average indirect fraction
Calculation algorithm used		0.00
Height of evaluation surface		0.00 m
Maintenance factor		0.80
Illuminance		
Average illuminance	Em	36 lx
Minimum illuminance	Emin	0 lx
Maximum illuminance	Emax	127 lx
Uniformity Uo	Emin/Em	1:-- (---)
Diversity Ud	Emin/Emax	1:-- (---)

8.18 WOODLAND AREA AT GROUND LEVEL WITH INTERNALS AT 10% SWITCHING

Layouts to show difference in light spill from the internal light when lights have been switched to 10% output.



General

View of stairwell core at full height of 10.225m



Itchen Way looking back at Domum Road properties with site behind tree belt



Itchen Way looking back at Domum Road properties with site behind tree belt



Itchen Way looking back at Domum Road properties with site behind tree belt



Vehicular entrance to site – showing former building



Vehicular entrance to site showing former building



View from within existing Bar End P&R car park to south of site



View from Domum Road – site to east



Domum Road – site to east



